16 PAGES TODAY

The Portsmouth Daily Times.

16 PAGES TODAY

VOLUME TWENTY PORTSMOUTH OHIO, FRIDAY, MAY 30, 1913. PRICE THREE CENTS

PORTSMOUTH PAYS TRIBUTE TO HEROES

SOUTHERNER MAKES DECORATION DAY TALK AT GETTYSBURG FIELD

(By Associated Press.)

Gettysburg, Pa., May 30—Standing on historic Gettysburg battlefield and bringing "a message of a reunited country," Representative Thomas Heflin, of Alabama, today paid eloquent tribute to the heroism of the men who wore the Blue and the Gray. His was the first address ever delivered by a Southerner at Gettysburg Memorial Day exercises.

"Our colonial fathers from North, South and East and West," Mr. Heflin said, "fought together when they brought this republic into being, defended it together in the war of 1812, and triumphed together when they carried the stars and stripes into the heritage of the Montezumas. The final and crucial test of the republic's strength and durability was the combat on the field of battle in the war between the states."

He added that the question of the right of the state to secede and the right of the union to prevent it, the status of rights and relationship between state and federal government "could not be determined in the councils of peace; it had to be settled by the arbitrament of the sword."

"The republic once abounding with conflicting opinions as to state and federal rights and powers," he continued, "is today the harmonious household of sovereign states, the home of a brave and happy people. Here we bow with solemn reverence in honor of our nation's dead and pay to their blessed memory the tribute of our united love.

"Heroism never had truer representatives than those who made this battlefield immortal. Here the soldier in blue and the soldier in gray read in each other's eyes courage born of convictions, devotion to principle, a willingness to do and die for what they believed was right. Here Union and Confederate soldiers by their daring sacrifice and heroism challenged the admiration of the world. Here Northern valor drew up in battle line the bravest of her brave, the noblest specimens of her patriotic manhood and Southern chivalry marshalled the noblest types of her splendid citizenship.

"Here the brave Union soldier checked the march of the hitherto irresistible Confederate soldier. Here in the red glare of destructive battle fire two mighty lessons were taught; one that the Union should be preserved, and the other that the Union should be ever mindful and considerate of the rights of the states. So the soldiers of the two armies who baptized this soil with their blood did not die in vain; they started the work of cementing the bonds of an everlasting Union."

"I bring to you a message of good will and fellowship from the people of the South. As an evidence of our recognition and appreciation of the valor and heroism of both Union and Confederate soldiers, and as a token of the spirit of fraternal love now pervading the hearts of our people, I bring you floral offerings from the flower gardens of Dixie, one for the grave of the soldier in blue and the other for the grave of the soldier in gray. The same valor of the heroes of both armies is the priceless heritage of all.

"The reunion in July of survivors of the two armies at Gettysburg," Mr. Heflin said: "What a glorious reunion that will be. The angels will smile upon that gathering and the God of our fathers will bless and approve it."

"The living join hands and hearts about a common center for the good of the Republic," he concluded. "Let North, South, East, West, all work together for the good of all. Here on this battlefield, in carnadined with the blood of patriots North and patriots South, let us, in the language of Lincoln, resolve that this government shall not perish from the earth."

Home From Vacation.

Charles Clark, of the Hill Top office house, has returned from a week's vacation at Vanceburg and other points in the Kentucky hills.

SEPTEMBER MORN PUT ONE OVER ON ANTHONY COMSTOCK

New York, May 30.—There are those who say pretty little Miss September Morning is a suffragette. At any rate the little maid stood her ground, wearing sunshine and a smile, despite Anthony Comstock, until she could, with dignity, retire of her own free will and accord. Miss September Morning, to be brief, has just succeeded in putting one over on Anthony Comstock. The lovely nymph held forth in the window of a Forty-sixth street art dealer near the corner of Fifth avenue, and she saw the suffragette parade a few weeks ago. No doubt it is there she got her stubbornness and perseverance.

Out in Chicago "Bath House John" Coughlin, the famous alderman, put the lid on Miss September Morning for good and all by an ordinance forbidding her exhibition unless she hid her pristine loveliness in conventional attire. In New York, Anthony Comstock is not an alderman, but he wears a badge which gives him authority to say what New Yorkers should and should not look at in the way of art. He took one look at Paul Chaba's wonderful painting, "A September Morning," blushed furiously and ordered it out of the window unless some shades of night were painted over it. A clerk obeyed the order but a few hours later, Miss September Morning was back in the window increasing her number of admirers. She stayed in the window the usual length of time the art dealer permits a picture to stay there and then modestly went back to the dealer's gallery to await a purchaser.

EUGENE DEBS IS TO VISIT EUROPE

Terra Haute, Ind May 30.—Eugene V. Debs, Socialist candidate for president of the United State today announced positively that he will attend the International Socialist Congress in Vienna in August. It will be Debs first visit to Europe. The American Socialist leader said today that he will tour Australia and New Zealand after the Vienna congress adjourns before returning to this country for a speaking tour that will include every state in the Union. Debs will make the Australia and New Zealand tours on formal invitations from labor parties of those countries. It was not until the dismissal of the cases against Debs and other editors of the Appeal to Reason, the Socialist weekly, on Attorney General McReynolds order that he was free to decide on a European tour.

Strange Case Of Poisoned Banker

Macon, Ga., May 30.—The strange case of B. Sanders Walker, the young banker and real estate man, who died a week after swallowing by accident a bichloride of mercury tablet, has excited physicians the world over. Many of them hold that his death could have been prevented, but the doctors who attended him told him from the beginning that it was only a matter of days when the poison would clog the kidneys, ultimately destroying them.

When Walker took the poison and began to feel the effects he summoned the physicians and the poison was removed rapidly from the stomach.

Every known antidote has been used, the physicians applying their own skill and that of the ablest men in the profession almost the country over.

The kidneys lost every function from the outset, and uraemic poison filled the system almost as completely as if no organ was left. Walker felt little pain, except at first, and was inclined to think lightly of the statement from his physicians when they told him he could not live. He disputed the assertions vigorously in fact, for three days.

B. SANDERS WALKER

BLUE AND GRAY AT LOOKOUT MOUNTAIN

Chatanooga, Tenn., May 30.—The half century old tales of bloody carnage and the bravery of American soldiers were recounted here Tuesday when veterans of "battle above the clouds" on the slopes of Lookout mountain met here in the greatest reunion of Blue and Gray since the scars of the civil war were healed. Joining with the veterans of both sides who fought on Lookout mountain were the best old soldiers who fought at Chickamauga where, according to historians, the percentage of loss on both sides exceed the percentage of loss in any other battle in history.

Twelve thousand tents were pitched upon the fields to accommodate veterans from Illinois, Indiana, Kansas, Kentucky, Michigan, Minnesota, Missouri, Ohio, Pennsylvania, Tennessee, Alabama, Arkansas, Florida, Georgia, Louisiana, Mississippi, North Carolina, South Carolina, Texas and Virginia, who represented the 457 organizations which engaged in the fighting. The reunion which opened today will continue tomorrow and Thursday.

Mr. and Mrs. Charles Hauck and family left yesterday in their auto for Toledo and Cleveland, to spend the week end.

THE NATION REMEMBERS.

TAFT SAYS COUNTRY NOT READY FOR WAR

New Haven, Conn., May 30.—Former President William H. Taft, in his concluding lecture at Yale today on "Some Questions of Modern Government," declared the United States was ludicrously unprepared for war and criticized congress for failure to provide for an adequate army and navy.

Continuing, he said: "Much of the literature written about what would happen in the event of an attack by the Japanese supposes they could do a lot of impossible things and that in the meantime we would be doing nothing; but we must remember that in the past we have had great luck and it might not continue."

Ban Placed On The Dr. Friedmann Cure

(By Associated Press.)

New York, May 30—The board of health adopted, this afternoon, a resolution forbidding the use of living bacterial organs in the inoculation of human beings when in the treatment of disease unless permission is first obtained from the board of health.

The effect of the measure will be to prohibit the further administration of Dr. Friedman's tuberculosis cure except on a special permission from the board of health.

This Island Is A Model

(By Associated Press.)

Norfolk, Va., May 30.—The Isle of Wight County, Virginia, having a population of 15,000, claims the record for law and order. No jury has been necessary for the consideration for criminal evidence since the year 1893, and Judge B. D. White, of the Circuit court, said today that the county jail was empty and practically for rent. Civil business alone keeps the court alive.

Mr. and Mrs. Charles Scudder, Mr. and Mrs. Guy V. Thompson, Dr. and Mrs. Howard Williamson and Dr. and Mrs. R. O. LeBaron motored to Pine Grove and spent the day

PREFERENCE WILL NOT BE ALLOWED

(By Associated Press.)

Washington, May 30.—Senator Simmons, chairman of the factory committee of the finance committee, definitely announced that the proposed 5 per cent differential on imports on American-owned vessels would be dropped from the tariff bill in the senate on account of protests from foreign nations.

REV. RIFFLE IS SPEAKER

Rev. Riffle and wife left yesterday for Mt. Olivet, Robertson county, Ky., where the former will deliver the Memorial address at the services held at Penn Grove Camp Ground Decoration Day.

DYNAMITE EXPLOSION, FIVE DEAD

(By Associated Press.)

Port Vendres, Germany, May 30.—An explosion of dynamite in a factory just outside this city today killed five men and injured 20 others. The report was heard for 20 miles. The men were blown to pieces and parts of their bodies were picked up far out in the Mediterranean.

GREAT GAME OF GOLF

(By Associated Press.)

St. Andrews, May 30.—After a terrific struggle, necessitating an extra hole, Heinrich Schmidt, of Worcester, Mass., was today defeated by Harold H. Tilton, of the Royal Liverpool Golf club, perhaps the best known living amateur. Tilton won the 19th hole in three strokes against Schmidt's four.

Probers To Meet

(By Associated Press.)

Washington, May 30.—Supporters of the proposed senate investigation of the strike situation in West Virginia succeeded today in having a meeting of the committee which is to conduct the investigation called for tomorrow morning. Chairman Hoke Smith called the meeting to outline plans for the investigation.

Mrs. Robert Wood Johnson, of New Brunswick, N. J., is the guest of her sister, Mrs. James Pearce, of Ninth street.

Impressive Parade Is A Big Feature Of Decoration Day

Portsmouth citizens, reverently and fittingly, paid tribute to the veterans of the Civil War Friday.

The young and the old joined hands and hearts in commemorating the lives of those who fell on the battle field in gallant defense of the country.

Thenation in all its commercial and intellectual progress sets

The nation in all its commercials in blue who sacrificed all to march to war in defense of the nation when the country was sore pressed and its very existence hanging in the balance.

Back in the foreboding days of the sixties, farmers forsook their plows and took up the rifle and carbine. Husbands were wrenched from the ties of home and loved ones. Tearful farewells were taken of wives. Children, of too tender years to grasp the significance of those separations, were fondly kissed and cuddled in many instances for the last time. Sweethearts were separated in the very dream of youth. Brothers left sisters, mothers and fathers weeping and praying at home. Many left homes, comfortable and inviting, for the trials and hardships of the battlefield where death lurked in every crack of the rifle, thrust of saber and bayonent and boom of the cannon. Every move of the company, regiment or division exacted its toll of death. Many thousands paid that toll with their lives. And Scioto county was among the leaders in bravery and patriotism.

Gone But Not Forgotten

Those who sacrificed their lives on the battle field went to a greater reward. They are gone but not forgotten. The survivors remained to enjoy that peace and freedom and prosperity which the flood of their comrades helped to buy. Veterans who survived the dangers of the battlefield have since succumbed to the inevitable advances of death through disease and circumstances. Few survive.

Those brave soldiers, once young, shoulders erect and the flood of youth's vim and vigor surging through their veins are now gray haired, old and feeble, their lives lived. Lives that have made the city, the county, the nation better for having been spared. With these veterans the younger generation united Friday in immortalizing the memory and efforts of days gone.

Scioto Did Her Part

The nation's holiday was appropriately observed by citizens of Portsmouth and Scioto county. The suffering and pangs of sorrow of the olden days were recalled. Old Glory was once more unfurled to the breeze. The inspiring notes of the fife and the tap of the drum merged with the regular step of the veterans and the younger generation as they marched to the spot where at rest lay their comrades of the olden days.

Eyes that the tide of misfortune and sorrow have long since immured were wooed to tears as the memory of the departed ones was recalled.

Impressive in its array, patriotic and reverent in its token, the parade Friday morning was one of the most pretentious in the history of the city. Bands played patriotic airs, flags fanned into flame the spark of enthusiasm which remains ever latent in the breast of every American. The veteran, proud of this record, of

(Continued on Page 11.)

Mercury Victim Has Recovered

(By Associated Press.)

Detroit, Mich., May 30.—Thomas McCabe, a Detroit engineer who swallowed ten grains of bichloride of mercury a week ago has recovered. A solution of bicarbonate of soda, injected into his veins by Dr. Andrew T. Sherman saved the life of the engineer, who had took the poison because B. Sanders Walker of Macon, Ga., said death from its effects was painless.

"I believe if this preparation is used in such cases a large proportion of them will be saved" said Dr. Sherman. "The injection can be made in any vein. I made eight punctures in all, the injections being given every five or six hours. Fourteen drams of bicarbonite of soda in three pints 'Normal Water' was used.

"The thing of most importance in administering the treatment is to be certain the solution is absolutely asceptic, otherwise the patient would be killed by it."

After swallowing the poison and suffering intense agony, McCabe decided he wanted to live and aided the physician in every way possible.

POSTMASTER NOMINATED

(By Associated Press.)

Washington, May 30—President Wilson has nominated Robt. E. Wood for postmaster at Charleston, W. Va.

Misses Erma Bauer and Lydia Giesler and Messrs. John Grimes and Huston Rickey spent today at Camp Arion.

Helping Out.

Cliff Saunders, of the local C. & O. freight office, is doing temporary duty at the South Portsmouth depot while Jimmy Alton, the new telegraph operator there, is busy moving his family up from Vanceburg, Ky.

A weather man ain't supposed t' be much on sentiment, but he has feelin's like other folks even if he don't often show 'em. That is why on a day like this I like t' join with other Americans in payin' a little more on th' nation's debt of gratitude to its dead. If it wasn't that folks must have weather I wouldn't a worked a bit today. But rain or shine we must have weather. Here's for tomorrow:

Ohio and Kentucky—Fair tonight and Saturday. Local showers. Warmer Saturday.

$3 Hats Given Away Absolutely Free!

AT THE

NEW IDEA CLOTHING COMPANY

Saturday, May 31st, and Monday, June 2nd,

With Every $15 and $20 Suit!

POSITIVELY NONE GIVEN FREE AFTER MONDAY EVENING

GUARANTEE TO THE PUBLIC—Our Suits are all Union Made and we guarantee every Suit strictly All Wool, Up-to-Date, no old shop worn, sweat shop made. WE KEEP THEM PRESSED FREE FOR ONE YEAR. ALL our Suits and Merchandise are marked in plain figures so anybody can see the prices. No changing of price tickets, you buy of us either a $15 or $20 Suit. You can take it home and if it is not as represented WE WILL REFUND YOUR MONEY.

Our $7 Panama Hats Saturday and Monday—Take Your Choice For $5

EVERY HAT GUARANTEED GENUINE PANAMA OR YOUR MONEY BACK.

306 CHILLICOTHE ST.
FRANK TILTON
Head Salesman

NEW IDEA CLOTHING COMPANY

AL HAMMEL
Manager

OBITUARY

Conrad Amberg

As he neared the eightieth mile stone in a long and useful life, Conrad Amberg, a pioneer German resident of the city, met his Master and his spirit winged its flight Homeward.

Paralysis, which has been gradually undermining the health of Mr. Amberg, was the ultimate cause of his death, at the home, corner of Thirteenth and Waller streets, Thursday evening, about 9:30 o'clock. He was born at Frankfort on the Rhine, Germany, in 1834, and came to this country with his parents in 1841. His early life was spent at Waverly and later he moved to Scioto county. For many years he farmed on the West Side, but in the declining years of his life retired and made his home in Portsmouth. He was united in marriage to Miss Rhoda Anna Wilson 56 years ago. His faithful wife passed away three years ago. A brother of Mr. Amberg, Henry Amberg, former city official, died one year ago.

Seven children survive, all residents of this city. They are: Eva, Mary, Cora, Charles, Millie, Clarence and Firman, the latter a well-known grocery keeper at Ninth and Findlay streets.

Mrs. Theresa Goodman, aged mother of George A. and Adolph Goodman, is the only surviving sister.

Funeral services will be held Saturday afternoon, at 3:00, at the home, with burial in Greenlawn. Dr. Herbert Scott will likely officiate at the funeral.

Dorothy Albrecht

Dorothy Albrecht, four-year-old daughter of Policeman Thomas Albrecht and wife, who reside at 1011 Gay street, died early Friday morning after a week's illness with spinal meningitis. Little hope was held out for their loved one, as she was taken desperately ill right from the start. Dorothy was a ray of sunshine in the Albrecht home, and her sweet smile and happy face will be missed.

The funeral services will be held Saturday morning at 9 o'clock, and interment will be made in Greenlawn.

Baby Dies

An infant child of Mr. and Mrs. Jesse Wilburn, of East Eighth street, died of inanition Thursday night. The body was shipped to Argillite, Ky., Friday, and burial will be made there.

Florence Izeta Fligor

Little three-year-old Florence Izetta Fligor, daughter of Mr. and Mrs. Charles M. Fligor, succumbed to typhoid fever at the home, 1111 Findlay street, about five o'clock Thursday evening. The bright little daughter was the favorite of the household and the parents, brothers and sisters are grief-stricken over her untimely demise. Only a short illness preceded the death.

Besides the parents, three brothers, Jess Wesley, Clarence and Montrose, and three sisters, Jessie, Naomi and Audrey, survive.

Rev. Alfred Hughes will conduct the funeral at the home Saturday afternoon. Interment will follow in Greenlawn.

Mrs. John Craig

Mrs. John Craig, aged 71 years, widow of a late well-known West Side farmer, died at the family home, just below the county infirmary, Thursday night, from the infirmities of old age. Mrs. Craig was a native of Virginia, but had lived in Ohio for half a century. She leaves four children: John W. Craig, Jr., of Baltimore; Austin Craig, of Houston, Texas; George and Lily at home. The funeral will take place from Bethel Chapel Sunday afternoon.

Mrs. Anne Smith

Life's labors and struggles came to a close for Mrs. Anne Smith about six o'clock Thursday evening, at the home, 1118 Fourth street, and a well-known Portsmouth resident passed to a reward which her Christian life and kindly deeds won for her.

Prior to her demise Mrs. Smith suffered with malarial troubles, contracted during the flood. Her condition, which at first was not considered serious, suddenly grew alarming and she succumbed to the inevitable, surrounded by relatives and friends.

Born in Wales in 1835 Mrs. Smith came to the United States with her parents, Mr. and Mrs. James Lloyd, in the year 1847. Shortly after reaching this country she came to Portsmouth, where she has resided ever since.

In 1869 she suffered a double sorrow, her parents dying during the cholera epidemic which raged at that time.

At the age of twenty-one Mrs. Smith was married to James Smith who died in 1869.

The decedent is survived by two sisters, Miss Margaret Lloyd and Mrs. Maria Jeans, and a son, James Smith. Two other children, Mrs. Andrew Fuller and George, preceded their mother to the Great Beyond.

The last rites will be conducted Saturday afternoon.

Stops Falling Hair

Hall's Hair Renewer certainly stops falling hair. No doubt about it whatever. You will surely be satisfied.

Men of Portsmouth

Stop and Think!

When you are in need of wearing apparel direct your thoughts toward "The Famous", the Men's Store of the Peerless City. Our stock of Hats, Caps, Suits, Underwear, Shirts, Collars, Ties, etc. can't be matched for price.

There is nothing too good for our customers, that's the reason we buy the latest and best.

The Famous

Old No. 181 West Second.
New No. 511 Second
FRED STRAUS, Prop.

F. C. DAEHLER CO.
Funeral Directors
—AND—
UNDERTAKERS
BOTH PHONES

A Method Which the Government Has Stopped Because of Popular Forcibly Feeding a Militant Suffragette in an English Prison

Forcible feeding has practically been abandoned in Great Britain since its failure several weeks ago in the case of Mrs Parkhurst. She was sent to prison for a long term when the campaign of bombs and burning began, but when she refused to eat and grew weak the British home secretary, Reginald McKenna, decided on a new course She was freed, and since has been quiescent.

Heretofore, the British government would not permit photographers to get pictures of this operation, and the one shown here is the first to come to the United States. In this picture it will be seen that the physician in charge is pouring liquid food down the mouth of the recalcitrant for women advocate.

Twins Clog The Wheels Of Justice

(By Associated Press.)

Scranton, Pa., May 30.—There pairs of twins which the stork delivered to that many mothers here Tuesday have clogged the machinery of Alderman James Moir's court. The mothers, important witnesses in a slander suit which the alderman was to try yesterday, continued the suit indefinitely.

All the parties to the suit live in the same block. Mrs. Joseph Savage charged that she was slandered by Mrs. Joseph Slidage in the presence of several women of the neighborhood, among whom were Mrs. Ellen O'Boyle, Mrs. Hannah Boyd and Mrs. Margaret Stanton.

It was to the latter three that the stork was so generous.

Hiram Cannon is on a vacation trip for a week and will visit friends at Milwaukee and Lexington, Ky., before he returns.

Balkan War Debts Are Being Adjusted By Allied Powers

Paris, May 30.—The appalling financial problems growing out of the eight months of war in the Balkans install causing worry to the international commission appointed for the purpose.

The commission is made up of representatives of the Great Powers. Great Britain, France, Russia, Germany, Italy and Austria-Hungary, and also Turkey and the Balkan Allies. Greece, Montenegro, Bulgaria and Servia were the countries represented. The personnel of the commission was left to the Kaiser, King George, Emperor Franz Joseph and President Poincare, in accordance with the peace proposal made by the ambassadors at London and accepted by Turkey and the Allies.

The diplomats will settle all of the financial questions arising out of the conflict between the Allies and the Moslems. In the peace negotiations in London last December, which were broken off, the Balkan states asked Turkey to pay $200,000,000 cash indemnity. When the conference failed to make peace and the siege of Adrianople, Scutari, and Janina was resumed, the Allies said they would increase their demands to $300,000,000 and make Turkey pay $500,000 additional for every day the war continued.

The Powers said that the demand for idemnity was exorbitant and that they would not compel Turkey to pay so much. On the other hand, it was proposed by the Powers that the Allies who were to participate in partitioning Turkey-in-Europe among themselves, should shoulder that part of the Ottoman public debt credited against the Turkish provinces they would take over. All these questions were threshed out in the conference which started this afternoon.

Turkey is virtually bankrupt and in debt to the hilt. The Allies are but little, if any, better off. The war cost all participants many millions, and the Allies will pay heavily for all they will get.

$1.00 Lingerie Waists 79 cents at the Atlas. adv

At The Club Camp.

Jesse B. Carr and D. D. Frazier left Thursday for a few days' outing at the Alhambra club's fishing camp.

Dr. O. E. Jackson, of Clay street, is a business visitor at Jackson today.

$1.65

CINCINNATI, OHIO. AND RETURN

VIA

N. & W. RY

SUNDAY, JUNE 1ST.

Leave Portsmouth 4 a. m.
Arrive Cincinnati 7:20 a. m.
Returning train leaves Cincinnati (Pennsylvania Station) 8:[illegible] p. m.

BASE BALL

CINCINNATI VS NEW YORK GIANTS

Full information.

CITY TICKET OFFICE
Grand Opera House Building
R. E. SCOTT
Passenger Agent

PORTSMOUTH BEER!

THAT BETTER BEER!

MADE AT HOME
SOLD AT ALL BARS

It's a Home Product that has more than met every test.

Try a case. Phone orders promptly delivered.

The Portsmouth Brewing & Ice Co.

BOTH PHONES 94.

2 IN 1
10 CENTS
SHOE POLISHES
BLACK, TAN AND WHITE
Easiest to use—Best for all shoes

GARDEN SEEDS!

The best on the market now ready for the Spring Planting

OUR SEEDS GROW

The Fisher & Streich Pharmacy

P. M. STREICH, Prop.
WHOLESALE AND RETAIL DRUGS
Corner Sixth and Chillicothe Streets

High Grade Men's Suits

Here is the store for every man and boy to buy his new Suit. The selections are good, all are tailor-made. The styles are classy, the fabrics are all wool, cassimeres, worsteds and serges.

Colors are Brown, Blue and Gray.

You always save 20 per cent here.

JOSEPH BROWN

825 GALLIA ST.

BUSTER BROWN BREAD

Is Made With Milk

And Made To Eat

THINK IT OVER

Every Loaf Wrapped

TEMPLE THEATRE

THREE REELS OF REAL REALISM

Eleventh, Near Lawson

SPRING SUITS WE WILL MAKE 'EM FOR YOU

We take your measure, fit you correctly in Greys, Blues, Serges, Fancy Worsteds, Tans and Browns.

Try us for perfect fitting.

The Three Little Tailors

HOUSE MOVING

House Raising, Moving, Shoring and all kinds of brick work.

MARSH BROS.

1526 Fifth Street. Phone B 533

PAINTING AND GRAINING

I am equipped to do good work on short notice.

Wm. Creekbaum

829 THIRD STREET

PHONE 1525

You will be pleased with your pictures if made at King's. Sittings made till 8:30 every Saturday evening; 211 Chillicothe street.

KING'S ART GALLERY, 211 Chillicothe St.

CHARLES D. SCUDDER

General Insurance And Real Estate

ROOM 26 FIRST NATIONAL BANK BUILDING

PHONE 1505

WEST SIDER DEFENDS CO. COMMISSIONERS

Portsmouth, Ohio, May 30, 1913.

Editor Portsmouth Times—As there has been so much said against our county commissioners through your paper, I would like to express a few words in their favor.

The Scioto river has been entirely too high since the flood to build a bridge that would be safe. The "Bonne" and her crew are doing their best to accommodate the public. They treat everyone the same. I cross on the boat twice every day and, with the exception of Saturday, when 250 teams cross, I have always made good time.

It is very amusing to us West Siders in Lower Washington and Nile townships to read of the advice given to the commissioners, especially on the road across the Scioto Bottoms to Union Mills, given by people who, more than likely, have never been on the West Side or think it begins and ends at Union Mills. Anyway, they don't seem to know the needs of the West Side any better than Tom Calvert's pigs know about the weather.

Some are saying: "Build a 60-foot road to Union Mills, which would boom the little town started there. But what of the people below there? Are we not to receive some consideration? The road at Carey's Run is under water at 47 feet. At the Mack Cole farm, 52 feet covers the road. At Hygean Run, 45 feet. This road would have to be raised and widened if we could get to the 60 foot proposed road, which would, no doubt, break Scioto county up, if such a thing were undertaken. Perhaps the gentlemen who are so kind as to give advice to the commissioners will tell us we can swim or get ducks, but unfortunately they can't carry on our business for us. I am in favor of good roads, but I don't want to see Scioto county sink.

There are but few days in a year when the river is over 45 feet.

Do not think I am giving the commissioners advice. I don't think they need it, and I am not a Democrat, either.

The voters of this county elected these men and if you are not satisfied with them, take your licking like a man.

But first, place yourself in their positions, with everybody knocking and no encouragement, and you'll find you couldn't do as well as they have done.

Yours for a good road and a bridge when the time comes.

WEST SIDE DAIRYMAN.

A few of those swell Messaline Waists left at $2.48. Atlas. adv

MIKE STANTON TAKEN SICK

Friends here of Mike Stanton will learn with genuine regret that he is seriously ill at his home in Santa Fe, New Mexico, where he has resided for the past nine years. He has been in failing health for the past three months. Mr. Stanton looks after the management of the Elks' theatre in Santa Fe.

New Mullin Arrives

The Mullin motor boat, bought by Inspector Hummel, of the government dam, was received by Agent Charles Wheeler, Thursday, and immediately placed in the river.

BANISHES ALL NERVOUSNESS IN 3 DAYS

Puts Vigor and Ambition Into Run-down, Tired Out People

If you feel tired out, out of sorts, despondent, mentally or physically depressed, and lack the desire to accomplish things, get a 50 cent box of Wendell's Ambition Pills at Wurster Bros. and all good druggists today and your troubles will be over.

If you drink too much, smoke too much or are nervous because of excesses of any kind, Wendell's Ambition Pills will make you feel better in 3 days, or money back from Wurster Bros., and all good druggists.

For all affection of the Nervous System, constipation, loss of appetite, lack of confidence, trembling, kidney or liver complaints, sleeplessness, exhausted vitality or weakness of any kind, get a box of Wendell's Ambition Pills today on money back plan. Mail orders filled, charges prepaid, from Wendall Pharmacal Co., Syracuse, N. Y., who will gladly send one day's treatment free.

ATTENTION MOTHERS!

If You Have or Know of a Delicate Child Read This Letter

"My little daughter, Louise, age 9 years, has always been delicate, anaemic, had no appetite and seemed listless, and we could not seem to find anything that would help her, until we were advised to give her Vinol. She started taking it six weeks ago and inside of two weeks she showed marked improvement, both in appetite, vim and looks. Being so well pleased with the results, I continued giving it to her, and words fail to express my gratitude, and faith in Vinol both as a blood-maker and body-builder. As my child was an anaemic for so long makes the reason all the stronger for me to recommend it to others in similar condition."—Geo. E. Munro, Brooklyn, N. Y.

Vinol restores health and strength in conditions like this because in a natural manner it increases the appetite, tones up the digestive organs, enriches the blood and strengthens every organ of the body.

Every bottle of Vinol is guaranteed to give satisfaction or money refunded.—Frank Amann, Druggist, Market street, Portsmouth, Ohio.

P. S.—For any skin trouble try our Saxo Salve. We guarantee it.

FOR CHILDREN'S HAIR

A pure antiseptic head wash is Mrs. Mason's Old English Shampoo Cream made from the extract of tonic cleansing herbs. 25c large tube.

Stood The Test

The Gilbert Grocery Company's building was subjected to a very severe test during the flood. Fully 1,000 carloads of goods were removed from the basement to the upper floors. Barrels of molasses, vinegar and the like were crowded on top floors, which were intended for storage of baskets and light ware, but the floors withstood the test most successfully.

Belling In Advance

Fellow employees of John Hasenauer treated him to an old-fashioned belling at the T. M. Patterson box factory Thursday noon. John is to wed Miss Gladys Craigmiles next Wednesday. His friends are already planning a big parade for Wednesday night.

Corset Covers, lace and baby ribbon trimmed, 15c at the Atlas. adv

WATCHMAN ENGAGED

The killing of little Raymond Lorey by a passenger train engine at Tenth and Lincoln streets a few days ago has awakened the N. & W. to the necessity of a watchman at that dangerous crossing. A man has been detailed there for duty and a better selection could not have been made. He is red of hair and teamsters and others declare he "lights up" the vicinity for squares around.

Big fish lunch Saturday night at Billy Frederick's saloon, 1007 Chillicothe street. adv 30-2

Painting B. & O. Depot

The B. & O. S.-W. painter gang, which has been removing traces of the flood from the passenger depot and other property, finished its work Thursday and returned to Chillicothe.

Mill Street Is Extended

The public service department is extending Mill street from Waller street through to Union street, across the old Goose Island ravine. The low ground has been filled up with flood debris and garbage. Emil Helt is supervising the job.

Caught Big Buffalo.

Will Distel, a West End grocer, caught a 25 pound Buffalo fish down the river Thursday.

SPECIAL! Just Arrived 300 CHILD'S $2 BUSTER SUITS - - 98c

Special! Men's 50c Blue Chambray Work Shirts 34c

Spring Hat Show!

Special! Men's 50c Open End Four-In-Hands at 14c

Showing Thousands of New Furs and Straws Created This Season!

MEN'S $2 HATS 95c

These are beauties and all the new things that are to be worn this summer. $2 Straws and Furs 95c

MEN'S $2.50 HATS $1.45

Pretty Spring headgear in new 1913 models in endless variety. The price of these $2.50 Men's Hats is only $1.45

MEN'S $3 HATS $1.85

Handsome Men's Hats in all the raging Eastern styles, those only that fashion has approved. See and buy these $3.00 Hats at $1.85

Big Sale of Clothing Tomorrow! Only A Few Items Mentioned Here. Hundreds of Others on Sale!

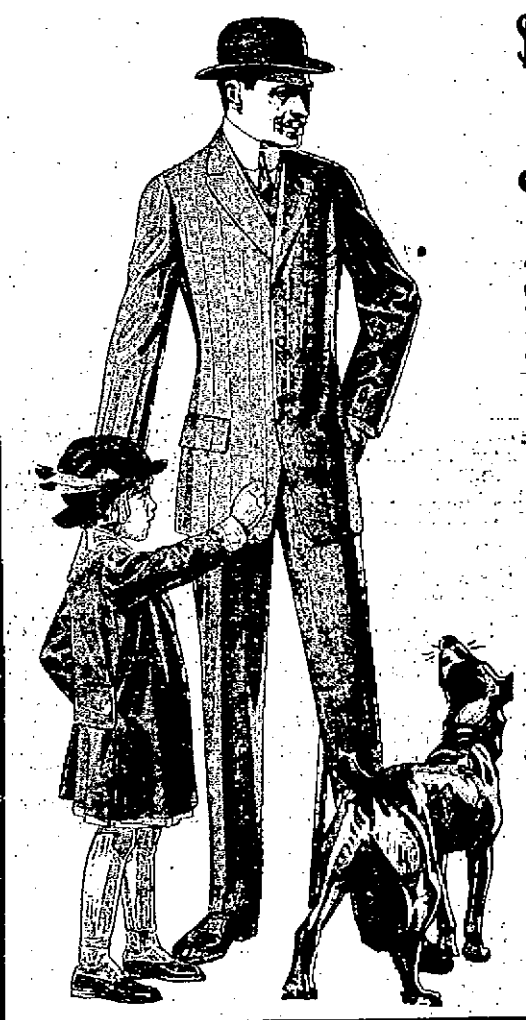

$15 Men's Norfolk Suits $7.85

GREATEST SUIT OFFER EVER MADE

These classy All Wool Men's and Young Men's Suits have just been received direct from the East. They are made up swell, the coats are lined with fine Serge and entire garment is sewed with Silk. $15 Men's Norfolk Suits $7.85

Also a big line of $15 Single Breasted Plain and Fancy Men's Suits $7.85

$20 All Wool Men's Blue Serge Suits $9.85

Extra Trousers and Belt Free.

We just got in another shipment of these dandy $20 Pure Wool, sun proof Blue Serge Suits. They are made in the best possible manner and have every new thing that goes to make an up-to-date suit. $20 Men's Suits with extra Trousers and Belt. Price $9.85

Just Arrived Fancy Cassimere Men's Suits, extra pants free. $20 value $9.85

Dauntless $12.00 Union Made, Double Texture Men's Rain Coats $4.85

We just received 100 of these finely constructed Rain Coats. They are made 52 inches long, all seams cemented, double texture rain proof, tan cloth, fully guaranteed or a new one free, all sizes 34 to 46. Going tomorrow these $12 Slip Ons at only $4.85

Bell Brand 15c Union Made Collars 8c

We are sailing along on moonlight bay and while we're about it we will give these collars away. All union men will swear to their goodness. These 15c Collars 8c

Big Shipment Boys' $4 Suits Just In From New York Going at $1.95.

These consist of Double Breasted styles in the new checks, also stripes in All Wool Cassimeres, all sizes 7 to 16. Choice of these $4 Suits $1.95

Widow Jones $8 Boys' Norfolks, Beantown's Best $4.85

Hundreds of mothers will buy nothing else for their boys, but Widow Jones Suits, made in Boston. This is an especial offer. These $8.00 pure Wool Boys' Suits $4.85

MEN'S RIGHTSIZE $2 LISLE UNION SUITS 98c

Men's Rightsize Lisle Athletic, closed crotch Union Suits. These are dandy $2 garments at 98c

Boys' 50c Mesh Knit Union Suits 23 Cents

MEN'S EMPORER AND GRIFFON $1.50 SHIRTS 95 CENTS

The country's finest Dress Shirts. Guaranteed laundry proof. These $1.50 Dress Shirts 95c

Dee Cee Extra Long 35c Suspenders 23c

Men's extra long Lisle Web 35c Suspenders 23c

PRINCELY 75c DRESS SHIRTS 48c

Men's fine Shirts either with or without attached collar, all colors including plain White, 75c Princely Dress Shirts for 48c

Pioneer 50c Suspenders 39 Cents

These fine Silk Lisle stitched calf end Suspenders that are always 50c cut to 39c

MEN'S $5.00 DRESS PANTS $2.95

Dauntless and Sweet Orr Union Label Trousers, made with tunnel loops, three inch turn up bottom, All Wool Cloths. $5.00 Trousers $2.95

Men's 50c Balbriggan and Mesh Underwear 39c

MEN'S $1.50 RIGHTSIZE BLACK UNION SUITS 98c

Just the thing many have been wanting and we always fill that long felt want. $1.50 Men's Union Suits for only 98c

STRIKES HAVE PLAYED HAVOC WITH MANUFACTURERS. WE HAVE TAKEN ADVANTAGE OF A FALLING MARKET. THESE CONDITIONS BRING YOU IN TOUCH WITH THE BEST MERCHANDISE FOR LITTLE MONEY.

TWO TWENTY CHILLI

Si. Straus' Salvage

Ladies' 25c Sun Bonnets 10 cents

The Portsmouth Daily Times
SUBSCRIPTION $5.00 PER YEAR

The Times Publishing Co.
CHILLICOTHE AND FRONT STREETS

VALLEE HAROLD AND HARRY E. TAYLOR, Editors
GEORGE M. TAYLOR, Managing Editor

Entered at Postoffice at Portsmouth, Ohio, as Second Class Mail Matter

THE VICTORY WON.

Today we come to lay sweet and fragrant tokens upon the graves of the countless thousands and offer word praise to the few survivors of the hosts who fought in the most wonderous struggle the world ever knew. Most wondrous not of because the thrilling deeds of endurance and valor performed, but because the final triumph won was greater and nobler than any campaign ever won, the unification of the proudest nation and the cementing of an imperishable brotherhood between victor and vanquished. He who won and he who lost and their children meet today as comrades and friends, glad things are as they are and each with common impulse ready to defend country against foe from whatever he may come.

The nation has been generous in providing for its defenders in its direct peril, let us all be more generous in honoring them on this day they claim as their own.

A LOOK BACKWARD.

It is just eleven years ago today since the Times carried what has since proven to be the greatest scoop in all its news gathering career.

It was on Decoration Day, 1902, that it exclusively carried the "glad tidings" that the mighty Norfolk and Western railway had determined to move its terminals and shops from Kenova to Portsmouth. It was in announcing the coming of these vast projects, that The Times named Portsmouth the Peerless, a name that caught popular fancy, was soon on every tongue and is now a fixed appellation.

Optimistic and glowing as was the future The Times pictured for the Peerless in becoming a division of this great railway system, the half was hardly told. That event in her career was more than the turning point in her future, it was the making of it to an extent that even now is but partially grasped. It has hastened not only the growth of the town, but accelerated in it a change in spirit and appearance that has been reflected in almost a total transformation, to say nothing of stupendous progress and growth.

Eleven years ago it was hard to convince the average citizen that Portsmouth was so much as a moderately good town with a reasonable promise of substantial advancement; today you cannot convince him it is not the Peerless, the best town in the country with the brightest prospects. Eleven years ago it was offensively dirty and dingy, with streets that were a disgrace to a place of its importance; today it is bright and handsome to outward observance and boasts the best and most complete system of thoroughfares to be found any where.

Since the coming of the terminals there has been wonderous growth and development. Practically all that portion of the city from Offnere east to the Terminals has been builded up, the hill section in its entirety has been added, no doubt they were a potential factor in the locating of that other stupendous industry, secured at the same time, the Steel Company and then there has been the opening up of three immense brick plants, the doubling of the capacity of all the shoe factories and the enlargement and locating of other enterprises.

It is not to be claimed, perhaps, that the one industry was the direct promotion of all these others, but certainly it did have much to do with the quickening of that newer spirit which has led Portsmouth to believe she can achieve and in believing she has, established herself not alone in word but in act as the Peerless.

BACKHUS IS FREED

(By Associated Press.)

Columbus, O., May 30—After hearing an oral motion for a rehearing made by Attorney Thomas Clark yesterday afternoon in the Henry W. Backhus case, Judge Kinkend today granted a rehearing in the case and sustained the demurrer which knocks out the indictment charging Backhus with changing entries in the books of the bank.

18 inch real human hair switches 75c. At the Atlas, $1.25 value. adv

WITH THE SICK

One son and two daughters of Mr. and Mrs. J. J. Orlett, of Sixth street, are stricken with the measles. None of the cases are serious.

The many friends of Mrs. Anton Snook, which up until two months ago resided at 1905 Grandview avenue, will be pleased to learn she is slowly recovering from her recent illness. Mr. and Mrs. Snook reside at Youngs, O.

CEDAR GLEN

Miss Margaret Nagel, of Glenroy, is spending several weeks with relatives here.

Owing to the heavy rain, the farmers are somewhat delayed in finishing planting corn.

Revs. Upton and Arthurs were at the New church, Sunday evening, and besides delivering excellent sermons, they gave some music, including vocal and instrumental.

A kitchen shower was given at the home of Mr. and Mrs. Claude Braeme, of Yankee Run, Saturday evening. A number of useful and suitable presents were received by the newly-weds. The evening was spent in playing various games and all spent a most enjoyable evening. Those present were: Messrs. Delmar, Roy, Homer and Floyd Powell, Alva, Leslie, Clyde and Ora Kronk, Lawrence Deno, Allen Kallner, Edward Addis, Ray Mackenzie, Alva Martin, Clarence Kronk, Clark and Everett Wilson, Lewis Powell, Eugene Carson, Howard Shumway, Lem Martin, Clarence Allen, Albert Norris, Ernest Kinker; Mesdames Norma and Mabel Rambo, Margaret Nagel, Jennie Hosier, Florence Mougey, Shirley Erwin, Mina Smith, Minnie Musgrove, Estella Lyons, Susan Bennett, Mabel Carver, Nellie Cole, Florence Giles, Cora Martin, Lettie Dodge and Etta Powell.

Owing to the inclemency of the weather prayer meeting was postponed Wednesday evening until one week from that time, at Old Salem.

Clarence Kronk, who has been working at the Portsmouth Stove and Range Co's plant, is spending a few days with home folks.

Walter Dever is rallying nicely after his severe attack of heart failure.

Allen Stockham, Sr., who has been making his home at Collins McDaniel's, is now living at John D. Fannin's.

CAUGHT 5 FISH IN ONE THROW

Aaron Bodt, who lives out on the Chillicothe pike, thinks that he holds the record for good fishing as he caught five at one throw this morning.

Bodt went out early with a gig, and watching the waters carefully saw a school of carp coming down stream. He threw the gig and caught five fish, averaging ten pounds each. After he caught another, making some sixty pounds for less than half hour's work.

The waters of the Scioto are coming over the lower bottoms on the corn fields and it was in the shallow water that Bodt made his catch.

Ohio Democrats To Get Slim Pickings

Columbus, O., May 30—Congressman John J. Whitacre, of Canton, who called on Governor Cox Thursday to discuss the patronage to go to his county, said that Ohio would get little in the way of appointments under the Wilson administration. He said this was because Ohio refused to get in the Wilson band wagon when it was apparent that Harmon could not win for president.

Whitacre said that he probably would not be a candidate for a third term, though he would not decide as to this until next winter. He said that the reports from Washington that Democratic congressmen would fight the Fulton act changing the congressional districts was all rot. He said that the future of the Democratic party depended upon the outcome of the new tariff bill. He said that he thought the bill would be a success.

SAM M. JOHNSON ON THE BOARD OF REVIEW

Columbus, O., May 30—At a meeting of the state board of appraisers and assessors Thursday evening Sam M. Johnson, Republican, was named as a member of the board of review of Scioto county to succeed David L. Jones, Republican. His term ends in 1918. He enters on his office next Monday.

The hold over members of the Scioto County Board are Democrats, James P. Brennan and John R. Hughes.

FIFTEEN MEN HURT IN A ST. CAR ACCIDENT

(By Associated Press.)

Akron, O., May 30.—Fifteen persons were injured, some very seriously, in a wreck on the Akron, Bedford & Cleveland traction line, near this city today. Two men had their legs cut off.

FINE FEATURE AT COLUMBIA TODAY

One of James Fenimore Cooper's famous Leather-Stocking Tales, "The Deer-Slayer," will be the feature at the Columbia today, afternoon and evening, when the exciting frontier drama will be enacted upon the moving picture screen for the pleasure of the public.

The picture is a two-reel affair and contains elements of intense interest and thrilling situations that will please everyone, and particularly the younger folk.

Friedmann Cure Is Branded As A Fake

Lansing, Mich., May 30—M. L. Helm, State Bacteriologist, stated today that he would have a bill introduced into the Legislature when it meets again, forbidding the manufacture or sale of Dr. Friedmann's and all other alleged consumption cures.

He termed the Friedmann concoction "the rawest kind of a fake" and expressed the opinion that he and his backers have come to America, after one of the cleverest publicity campaigns on record, to deliberately prey upon the unfortunate credulous, desperate tubercular victims of America.

"If they establish laboratories in the different states the Federal law cannot touch them," he said. "In Michigan they undoubtedly would do an enormous business for a few years, for a consumptive will grasp at the least straw in hope of relief."

Mrs. T. E. Thompson has returned from a very pleasant visit with friends in Cincinnati and Huntington.

WILSON SENT A WREATH

(By Associated Press.)

Canton, Ohio, May 30.—Among the floral offerings sent to Monument Hill to be placed in the McKinley mausoleum were wreaths from President Wilson, former Secretary of the Treasury, Geo. B. Cortelyou and Justice Wm. R. Day.

Mrs. Pearl Darby, wife of Samuel Darby, successfully underwent a delicate surgical operation in the Hempstead hospital Friday morning.

At present there are 21 patients in the hospital, most of whom are convalescing.

PEACE TREATY SIGNED

(By Associated Press.)

London, Eng., May 30.—The preliminary treaty of peace was signed at St. James Palace today by the delegates of all the Balkan allies and of Turkey. Sir Edward Grey, British foreign secretary, presided at the meeting.

LOGAN IS STRONG FOR NEW LAW

Columbus, O., May 30—Logan, a mining community, is strong for the Green workmen's compensation bill. A stranger who admitted that he represented the liability companies who are fighting the measure, dropped into that city to try to get signatures to the petition for a referendum through which the companies hope to get the act annulled, but he met with a hot reception. He called on a number of storekeepers, and they got together and chased the fellow out of town. Senator Dollison of Hocking county, told of the reception given the stranger, while in Columbus yesterday.

Aviator Is Killed By Fall

(By Associated Press.)

Bourges, France, May 30.—Lieut. Jean Ferdinand C. Kreydey, a French army aviator, attached to the 454th regiment, was killed today by a fall from his monoplane. The machine turned turtle in a storm.

Blankemeyer, "The Tailor," 609 Chillicothe Street. adv

MINISTER TO COLUMBIA

(By Associated Press.)

Washington, May 30.—Thad A. Thompson, a wealthy and prominent business man of Austin, Texas, has been selected United States minister to Columbia. He was a delegate to the Baltimore convention. He is a personal friend of Postmaster General Burleson.

Blankemeyer, "The Tailor," 609 Chillicothe Street. adv

Keeps Himself Mighty Busy

Frank Moore, who for years was a prominent Portsmouth shoe factory foreman, is down from Columbus for a couple of days. Mr. Moore has a boarding house at 255 Broad street, right in the fashionable heart of the Capitol City, and is doing splendidly with it. He is much patronized by the first-class theatrical companies. After he has done his early morning marketing he turns the house over to the women folks and goes to his employment in a shoe factory.

Salesman At Home

C. E. Gibson, who travels for a leading post-card and pennant firm, came home Thursday night to remain over Decoration Day. He found Mrs. Gibson suffering with a sprained ankle.

If at all Particular
Drink
MOXIE

DR. FORDYCE ELECTED

Columbus, O., May 30—Dr. O. O. Fordyce has been re-elected superintendent of the state hospital at Athens for a term of four years by the state board of administration.

Dr. Fordeye was first elected head of the Athens institution four years ago and has made a splendid record during his first term. When he was elected he was paid $2000 per year, but under the rules of the board the salary is increased $100 each year for the first five years.

In his re-election, therefore, Dr. Fordyce will receive $2400 this year and next year $2500, which is the maximum salary paid to the superintendent of the Athens hospital.

Timmonds In City

Sam Timmonds arrived in the city Thursday night from New York City on his first visit since the flood. He expects to make an extended visit looking after his property interests.

A snappy line of Spring Suitings. Blankemeyer, "The Tailor" adv

Eight Are Cremated

(By Associated Press.)

St. Petersburg, May 30.—Eight Russian Jews were burned to death today in the village of Pontneff near Kaliaz, Russian Poland. A band of men whose identity has not been ascertained set fire to the building.

MUST REPORT ALL BIRTHS

Columbus, O., May 30—State Registrar of Vital Statistics A. C. Holland says that the new vital statistics law, compelling physicians to report all births to the state, will be a great aid in securing complete statistics. The law becomes operative July 25.

The law replaced one knocked out by the Supreme court and compels a report of sex of child, nationality, age, residence, birthplace and occupations of the parents and the number of other children of the mother.

"Movies" To Defense Of Teddy Roosevelt

Marquette, Mich., May 30.—"I have an offer from a moving picture concern," said Colonel Roosevelt, smilingly, "to show in evidence a film taken at one of the Ohio towns where the defense will try to show that I was drunk.

"At that place, the platform had collapsed and they have a picture of me climbing without assistance to the side of a box car, from which I delivered my address.

"I think probably we will make use of this picture, to show I could not have been very drunk."

WANT BANS PUBLISHED BEFORE ANY MARRIAGE

Chicago, May 30.—Strict nation-wide enforcement of the publication of the banns of matrimony before the marriage service can be celebrated by an Episcopal pastor was recommended today just before adjournment to the general convention of the Episcopal church by unanimous votes of delegates to the Chicago Diocese convention.

The Episcopal church has been publishing bans whenever possible, but the present movement to make the publication obligatory is aimed to prevent elopements and "fly-by-night" marriages.

The convention also indorsed a bill pending at Springfield providing that two weeks must elapse between the application for a marriage license and its issuance.

AUTO RACE STARTS AT INDIANAPOLIS

(By Associated Press.)

Indianapolis, Ind., May 30—Promptly at 10 o'clock 27 cars led by Carl G. Fisher, millionaire sportsman, began the long race around the 2½ mile track, the pounding of the motors, cheers of the thousands of spectators, the waving of flags of the five nations participating in the race for honors, making a spectacular scene.

The cars got away with a flying start and were going at the rate of 50 miles an hour as they came down the great speedway.

The United States, France, England, Germany and Italy are battling for supremacy in the auto world over the 500 mile stretch.

Weather conditions were good and the crowd was considered a record breaker. Betting was brisk with Bauman a favorite. Prizes offered were $50,000 in gold from the Speedway and $25,000 in cash and valuable presents from merchants.

Jenkins' Schacht was the first car to stop at the pit. The machine blew a right tire. He lost a lap before he got started.

Anderson's Stutz drew up at the pit with the same trouble.

Spanish Cabinet Resigns

(By Associated Press.)

Madrid, May 30.—Spanish Premier Alvara De Romanenes and the other members of the cabinet resigned today. Count De Romenenes has been premier since November 14, 1912, when he took office after the assassination of the former premier.

TEDDY RESTS

(By Associated Press.)

Marquette, Mich., May 30—This being Memorial Day there was no session of court today. Col Roosevelt, who is suing Geo. A. Newett for damages, had no set program, but took the negative one that he would make no public appearance.

The new Christian church at this place will be dedicated Sunday. Rev. Hamilton of the Grandview Avenue Christian church will have charge of the services.

COLUMBIA

Decoration Day Matinee and Night

A REALY GREAT FEATURE
The Deerslayer
TWO REELS

From J. Fennimore Cooper's book of the same, name, Leatherstocking Tales.

Don't Miss It

FOR THE WEDDING AND COMMENCEMENT SEASON

we are showing many new and beautiful pieces of jewelry for men and women—Rings, Watches, Bar Pins, Lavalieres, Bracelets, Stick Pins, Cuff Buttons, Tie Clasps, Vest Chains, Coat Chains, etc., etc.

IN STERLING SILVER

you will find exquisitely wrought examples of the silversmith's art; in single pieces, tea sets, toilet sets and chests of silver.

Our prices are right.

J. F. CARR Jeweler-Optician 424 Chillicothe, Near Gallia

FOR SALE!

One of the best bargains on the market today. Fine 6-room, two-story, bath, large veranda, large two-story barn, large lot—40x128—centrally located, house in first-class condition. You will appreciate this bargain to see it. Immediate possession $4000

Modern 6-room cottage, Robinson Ave., corner lot, hardwood floors, electricity and bath; new and up to date $3350

Nice new 4-room house, excellent lot, on hill near car line.. $2200

Nice 5-room cottage, bath, 40-ft. lot, assessments paid; now vacant $3750

Beautiful 5-room cottage, corner lot, Grant street, large two-story barn; bargain $3500

J. E. SHUMP

"THE REAL ESTATE MAN"

Home Phone 501 23 First National Bank Bldg.

SOME PEOPLE THINK

That banks are only for rich people.

It is true that the banks help the wealthy man to handle his money.

But they help the poor man to save his money.

When he has shown himself to be a saver and has established himself at the bank they loan him more money with which to make money.

Prepare to make money by starting an account today.

The CENTRAL NATIONAL BANK

809 Gallia Street. Safety and Savings

TELLS ABOUT THAT EGG THROWING

Editor Times:

You have received the wrong information concerning the egg throwing which occurred at Fullerton several weeks ago, so please correct.

Rev. Riffle was not beset by a crowd of rowdy young men and boys and pelted with rotten eggs, as stated in Wednesday's Times. An egg was dropped from a coop that was placed in the church yard during the flood and was picked up by a smart aleck boy, with the remark to his companions that he was going to have some fun; that he was going to throw the egg at the crowd as they went to enter the church. The egg struck the corner of the church about three feet above the crowd and as Rev. Riffle happened to be directly under it the contents fell on him. The writer was in the crowd, so knows this to be the fact.

A TIMES READER.

Become A Partner With The Original Proprietor Of The Earth

The ownership of personal property, such as money, books, pictures or anything else devised by man brings you into society with men. But there is a distinct joy in owning a piece of land. It is a part of God's estate in the earth, and when you have a deed for a parcel of it, and you stand upon it and call it your own, your childhood dreams of a partnership with the Original Proprietor of the globe seem to have become a reality.

Maplewood Addition To Sciotoville

offers unexcelled opportunities to just a **FEW** men of moderate means to form such a partnership in a beautiful, spacious home-site; **UNATTENDED BY THE HORRORS OF FLOODS**; within three minutes walk from car line and school buildings; five minutes to Post Office and business part of town; cement sidewalks under construction.

The **FEW** home-sites left in **MAPLEWOOD** (only 8) will be closed out at prices far less than you can duplicate them for elsewhere in the vicinity of Portsmouth—**AND TERMS REMARKABLY EASY.**

BRING YOUR FAMILY OUT TO SCIOTOVILLE NEXT SUNDAY FOR A JOY RIDE, AND LOOK OVER THIS SPLENDID PROPERTY. WE WILL NOT SELL ON THE SABBATH, BUT WILL TAKE PLEASURE IN SHOWING YOU WHAT WE HAVE.

See Wm. Feazel Or C. W. G. Hannah

SCIOTOVILLE, O. BOTH PHONES.

MASONIC NOTICE.

Aurora Lodge No. 48, F. & A. M., will meet Monday evening, June 2nd, at 7. Visitors are cordially welcomed.

BEN HUR NOTICE.

Regular meetings every Friday evening at 7:30. Visiting members welcome. Fifth and Chillicothe. adv

WANTED

WANTED:—A position as housekeeper. Inquire upstairs at 249 2nd St. 30-3

WANTED:—A woman or girl at once. 2417 8th St. 29-3

WANTED:—Girl for general house work at 1031 Gallia St. 29-3

WANTED:—Immediately, girl for general housework. Good wages. 1317 Gallia. 29-3t

WANTED:—Young girl to wash dishes in family of four. 906 4th St. 29-3

WANTED:—Carpenter work to do. Address E. W. Humphrey, 1005 Washington St. 29-3

WANTED:—You to know that we are at the Underselling Store, 525 2nd St. closing out a fine line of Ladies', Gent's and Youth's clothing, shoes, millinery goods and novelties, Excelsior return shoes a specialty. We are selling 50 per cent or one-half cheaper than others. Come in without knocking, go out the same way. No Jonahs needed. G. M. Warder. 28-3

WANTED:—Experienced girl for house work. No washing. 1412 Gallia St. 29-3

WANTED:—Girl for general house work. Mrs. Wm. J. Gims 1204 Findlay. 27tf

WANTED:—Baker at Adams' bakery, New Boston. 26tf

WANTED:—To buy and sell second handed furniture. Phone A 618, W. E. Gose, 1206 Ninth St. 26-6

WANTED:—Members of A. I. U. to send card of their address to F. B. Hamilton, 814 4th., district organizer and cashier. 26-6

WANTED:—Package and baggage delivering to do. Call phone A 998. Charles M. Matthews. 23-15

WANTED—A good horse, weight 1100. Call 1412 Gallia. 22tf

NOTICE:—For prompt package delivery call Campbell. Home phone A 438. 21-30

WANTED:—Good horse, from 1100 to 1200 pounds. The Hansen Furniture Co. 14tf

WANTED:—Laborers $2.00 per day at the new filtration plant. Nicola Building Co. 28-6t.

WANTED—To cook for those entertaining with luncheons, dinners, parties, etc. Mrs. Lucy Whitfield, 1140 9th St. Phone Y 964. 28-3

WANTED:—Good cottage 4 or 5 rooms. Two persons, no children. Call phone Y 1118. 28-3

WANTED:—Man to work on truck farm. Geo. Walter, R. D. 2, Portsmouth, O. Cole's Boulevard. 29-3

WANTED:—Solicitors, ladies or gentlemen, no experience required. Will teach intelligent applicants how to earn $40 per week. Ask for Mr. Cooper, St. Louis Hotel. 28-3

NOTICE:—When you want a package deliveryman see Dick Bostwick. 112 Sinton Street. Prompt delivery. 24-

WANTED:—You to have your carpenter and repair work done by expert carpenters. Work guaranteed. See Campbell & Woods. 1221 12th St. Phone Y 1319. 12tf

WANTED:—Carpets to clean? We make rugs out of old carpets. Portsmouth Carpet Cleaning Co. Revare & Klingman. Home phone 490. 20tf

FLORIST

LOUISE KOENIG

1238-40 SECOND STREET

BOTH PHONES

Fresh Cut Flowers, Funeral Work a specialty. Bulbs, Ferns, Palms, Florist's Supplies and Decorations. Orders attended to promptly.

WANTED:—Two boarders at 1417 Findlay St. in private family. 29-3

WANTED:—Girl or middle aged woman. White's restaurant, 922 Waller. 27-4

WANTED—Carpentering and repairing, hardwood floors and screen work my specialty. Chas. Clevenger, 1215 9th. Phone 551. 24-6

WANTED:—To buy six or eight room house, good property. Apply Judge Blair, Room 63 First National Bank Bldg. 24-6

FOR SALE

FOR SALE:—6 room cottage, 1 acre of ground, large barn, good outbuildings, nice lawn, cement walks, young fruit and shade trees. Address Marshall Hawk, Piketon, O. 30-7

FOR SALE:—One nickel plated show case 6 ft. long. See Adam Pfau 1011 11th. 29-3

FOR SALE:—Furniture, in first class condition. Bed, springs, mattress, rocker and large mirror, carpet, etc. 817 4th St. 28-3

FOR SALE:—Sideboard, two rockers, dressing table, baby carriage, one Triple Effect gas heater, porch furniture and other household necessities. Bargain. E. W. Gills, 841 6th. Phone A 500. 24tf

FOR SALE:—New cottage, five rooms, bath, reception hall, sanitary connections. Newly papered throughout. Never been occupied, above 64 ft. river stage. Lot 34 feet, No. 1743 7th. Price $2800. Terms to suit buyer (exclusively.) Merle O. Duduit, 300 Masonic Temple. Phone A 1183. 26-6

FOR SALE:—1150 pound horse cheap if sold at once. Edgar Oakes, Franklin Furnace. 26-3

FOR SALE:—Copies of law prescribing penalty for defrauding boarding houses. Ten copies must be posted in every house for proprietor's protection. Inquire at Times Office. Price per set of 10 25c. 12tf

FOR SALE:—Second hand machinery bought and sold. Inquire of D. Laboli & Company, 12th and Chillicothe Sts. 17-tf

FOR SALE—Several bundles of stereotype mats. Apply Times Office. 16tf

FOR SALE:—On reasonable terms, fertile farm of 327 acres, good residence and outbuildings, located on the Buena Vista turn pike, seven miles from Portsmouth. Residence five feet above 1913 flood. Owner lives in city and cannot give the farm proper attention. For further information write to or call at The Times Office, Portsmouth, O. 21tf d sw

FOR SALE:—Lot on 19th St. Inquire at 216 Jefferson St. 17-

FOR SALE:—4 good second-hand Indian motorcycles. Davenport & Clausing. 19tf

PEEL & CO.

Storage and Auction House.

Expert Furniture Packers, Crates and Shippers.

Repair and Upholstery Dept.

Goods handled by experienced men only.

Warehouse Phone 1219. Office Phone 923

PEEL & CO.

623 SECOND STREET

FOR SALE:—Washed sand and gravel. Delivered anywhere in New Boston at $1.25 per yard. Home phone 5 on 754. Always on stock. 29-10

FOR SALE: One horse, buggy, wagon, harness and trap, the latter worth $50. Cheap. Call 3304 new phone. Three miles from town. 29-3

FOR SALE:—3 h. p. steam engine and boiler, good condition. Very cheap. C. L. Marshall, 1629 11th. Phone Y 1148. 29-3

FOR SALE—Cheap, ladies' black jacket suit and light blue silk pattern and trimmings. Phone A 262. 29-3

FOR SALE:—Confectionery, centrally located. Other business pressing is only reason for selling. Call at 1014 Gallia St. 29-4

FOR SALE: 7 room two story house, Highland avenue, reception hall, storm sheeted, wired for electricity, bath complete, street assessment paid. $4500.

6 room two story, 12th St., bath complete, street assessment paid, cistern, barn, buggy shed, 34 ft. frontage, $3800.

Four room cottage Robinson avenue, lot 36½ ft. front. Barn cistern, water and gas. $2100.

Five room cottage on 11th St., bath complete, $2000.

Six room two story, Offnere St., bath complete, $3200.

Seven room two story, paper lined, storm sheeted, bath complete, 17th St. $3250.

Five room cottage, nice location on Hill, bath complete, $2600.

Seven room two story, Grandview. $2650.

Six room two story, Logan St., bath complete, $2800.

Six room, two story 12th St., lot 31 feet front, bath complete, street assessment paid, cistern, barn, $3,800. Some on easy terms. P. W. Kilcoyne, 1218 Grandview avenue. Phone A 1408. 29tf

FOR SALE:—1913 new Indian motorcycle. 4 h. p. $150. Address L, care Times. 27-10

FOR SALE:—A fine residence on Hill Top, consisting of six rooms, bath, pantry and good cellar. Lot 40x123 ft., equivalent to a 12 per cent investment. S. S. Gaffey, 1414 Offnere St. Phone Y 924. 27-4

TYPEWRITER

FOR SALE:—Smith Premier; excellent condition. Price $18.00. Leaving city. Write "S 18" care Times. 27-5

FOR RENT

FOR RENT:—3 small houses on Dexter Ave. See Constable Neu. 29-3t

FOR RENT:—8 room house 732 9th St., newly papered, varnished, painted, bath complete. Only responsible people need apply as the property must be kept in good and neat repair. Mollie E. Zaph. 28tf

McGARRY THE TAILOR

Suits to order from $25 up. Fit and workmanship guaranteed. Over three hundred styles to select from.

921 GALLIA STREET Home Phone 5

We also do neat repairing, cleaning and pressing.

Bicycle Race

Harry Warnock distanced Leonard Warnock, "Banty" Robbins, Oscar and Hook Carpenter in a bicycle race between Fullerton and the Tygart brick yards Thursday evening.

MONEY FOR OFFERING

The members of the city police force subscribed money Friday morning for the purpose of having a floral offering at the funeral of Officer Tom Albrecht's little daughter, Dorothy.

18 inch real human hair switches 75c. At the Atlas. $1.25 value. adv

FOR RENT:—Nicely furnished front room with bath. 1240 3rd Phone 1488. 29-3

FOR RENT:—Two or three furnished rooms for light house keeping, 1115 Gay St. Phone A 1178. 28tf

FOR RENT:—2 furnished rooms for light house keeping, gas. 1614 Robinson. 27tf

FOR RENT:—Furnished rooms for housekeeping, man and wife. 521 Market, foot of Sixth Street. 27-tf

FOR RENT:—Furnished room. 1822 11th. 24-7

FOR RENT:—Three rooms at 74 Union St. 24-6

FOR RENT:—Furnished rooms for light house keeping, 530 Front. 26-

FOR RENT:—7 rooms with bath and other conveniences, $25.00 per month. Mrs. Thos. Yeager, 1104 2nd St. Phone B 476. 24tf

FOR RENT OR SALE:—Tarpaulins of all kinds. See H. S. Grimes.

FOR RENT:—6 rooms at 2345 New 8th St. Call 702 9th St. 19tf

LOST

LOST—Irish Setter dog. Answers to name of Bob. Reward if returned J. Oscar Ruark, 835 4th St. 21tf

LOST:—Gold band ring. Phone Y 759, 1314 Lincoln. 28-3

LOST:—Thermometer, all glass in wooden case 16 by 1½ somewhere in West End. Finder please notify Times office. Liberal reward. 23-3

PLUMBING

THE SCHMIDT-WATKINS CO.

Plumbing, Gas Fitting and Heating

934 GALLIA STREET

Home Phone 578. Bell 383

A BUSINESS ASSET

A most important asset in your business is Fire Insurance. Are you really protected from loss or only seemly so? You will be really protected if we write your insurance. Our companies are not only big enough and strong enough but will show you that they are willing to pay your loss when it occurs. Call us now and be insured with

The Frank B. Finney Co.

819 GALLIA STREET Upper Market Square

RIVER NEWS

The Ohio began rising again Thursday afternoon and 29½ feet was recorded on the local gauge Friday morning. A coal boat stage was reached at Pittsburg Thursday morning when 14 feet was recorded at the Point bridge. A stage of 17 feet was expected there this morning. Owing to the suddenness of the rise the coal companies were caught unprepared and are unable to make any coal shipments for a few days as all boats are in the south. The steamer Sam Clark, which was due to reach Pittsburg Wednesday, was tied up at Lock 7, having been unable to pass the coffer dam there. She is towing a number of empties and the wrecked towboat Sam Brown, which met with an accident in the low water several months ago. The towboat Voyage with empties was due to reach Pittsburg Thursday. No through packets are scheduled for Saturday.

The Greyhound will leave for Huntington at 2:30 and the steamer Klondike for Rome at 2 p. m.

Failed To Provide

Oscar Wilson, a farmer of the West Side, is languishing behind the bars at the county jail on a charge of failure to provide for his wife, preferred in probate court by his better half.

Abused Relative

Alvin Ury was locked up by Officer Martin Thursday night on a charge of abusing a sister-in-law. He put up a $10 cash bond later and was released.

PICK NICK GOODS

Dutch cheese only 10c
1 lb. Cream cheese 20c
1 lb. Boiled Ham 35c
Potted Ham .....5c and 10c
Sardines .....5c, 10c and 15c
Salmon ...10c, 15c, 20c and 25c
All kinds of Pickles ..10c to 15c
Corn and Tomatoes ..5c to 10c
1 can Baked Beans 5c, 10c and 15c
1 qt. Navy Beans 10c

Store open all day Thursday.

J. J. BRUSHART

THE CASH GROCER

921 GALLIA

HAD NARROW ESCAPE

As he attempted to board a northbound street car on Chillicothe street Friday morning, William Haskins, a local shoeworker, who lives on Findlay street, missed the running board and came near falling beneath the wheels of the car. Two men grabbed him and held onto his swaying form until the car could be stopped.

RELIEF FOR FORESTERS

St. Joseph's Court, Catholic Order of Foresters, has just received a check for $100 from the individual courts of Cincinnati, to be applied to flood sufferers among local members of the order. The Cincinnati courts similarly remembered Foresters in Dayton, Hamilton and other flood-swept cities.

Meeting Put Off

The meeting of the Scioto County Federation of Catholic Societies, which was to have been held Thursday night for the purpose of selecting delegates to the state meeting at Columbus next month, was postponed for a week.

Will Soon Start Work

Architect R. G. Smith, of Dayton, who will prepare the plans of the new plant to be built by the Excelsior Shoe Company, was in the city Thursday conferring with the officials of this company.

It was stated that ground for the foundation of the new plant will be broken within 30 days.

WEATHER WAS FINE

The year 1913 is being recognized as no respector of precedents. Now the weather man steps to the front, divorces his grouch and touching a button switches on a sample of his blue ribbon weather for Decoration Day. The veterans' pleased prayers were answered and every one was made happy Decoration Day by just such a radiant smile from the weather man who shoved his early moods int a back ground for some other day.

BORROW THE MONEY FROM US

Borrow $20 from us four months at a cost of $ 2.53.
Borrow $25 from us five months at a cost of $ 3.33.
Borrow $50 from us five months at a cost of $ 6.67.
Borrow $75 from us six months at a cost of $10.50.
Borrow $100 from us six months at a cost of $14.00.

NO OTHER CHARGES. CALL WRITE OR PHONE.

MONEY TO LOAN OHIO LOAN Co. Masonic Temple Bldg.

KARL ZOELLNER RESTING EASILY, NOT BADLY HURT

The news given in Thursday's Times that Karl Zoellner, Isador Goodman, Chalmer Davis and Charley Massie had figured in a serious accident, which happened near Richmond Ind., when their car hit an obstruction in the National pike and turned over caused much anxiety among their friends.

It was not until last night that definite news concerning the smashup could be received by Albert Zoellner, who called up the hospital in Richmond as soon as he learned of the accident. Karl was in too much pain to go to the telephone but his nurse informed Mr. Zoellner that he had had no bones broken and that he would leave the hospital in a day or two. Karl was painfully bruised about the head and shoulders but his condition is not considered serious.

Messrs Goodman, Massie and Davis were not injured aside from a few small bruises and they proceeded to Indianapolis last night to be there in time for the big race today. Mr. Zoellner insisted on leaving for the Hoosier Capital but he yeilded to the wishes of his physician and remained in the hospital.

Albert Zoellner received a night letter this morning to this effect that Karl was resting easily and had reconciled himself to the fact that the mishap would deprive him of the pleasure of seeing the race against time, which was to have been the trophy of the long trip. Mr. Zoellner was unable to learn the extent of the damage to the car his son was driving. He was naturally considerably worried until he got in direct communication with the hospital physician.

Karl is a conservative, reliable driver and has never had an accident with his car save the one in which he figured so conspicuously Thursday.

While in the Hoosier Capital Messrs. Goodman, Davis, and Massie will be the guests of Mr. Goodman's brother, Abe Goodman who is in the clothing business in Indianapolis.

18 inch real human hair switches 75c. At the Atlas. $1.25 value. adv

HOTEL COLUMBUS 200 Rooms

Corner Long and Fifth Streets COLUMBUS, OHIO

FIREPROOF

Hot and Cold Running Water and Telephone in Each Room.

Rooms $1.00, Two in Room $1.50

Rooms with Private Bath $1.50

Dining Room with Popular Prices.

Special Rates by the Week.

JAMES H. BUTLER, Manager

A. B. FARNSWORTH, Asst. Mgr.

Contractor A. Brooks' phone number has been changed from X-1529 to B-465, Waller St., opposite Sunnyside grocery. adv-29-7t

MATT HOLZMAN

Carpenter

And Repair Specialist

631 NINTH STREET

PHONE A 838

DON'T WORRY

ABOUT YOUR SPOTS

SEND THEM TO

BIERLEY & YELEY

"The Cleaners That Clean Clothes Clean"

1016 Gallia. Phone B 431

AS LONG AS THE PAY ENVELOPE MAKES ITS APPEARANCE YOU GET ALONG NICELY

But hadn't you better consider what you would do if something—sickness or accident, for instance—stopped your pay? Wouldn't you feel better and happier if you had a Royal Savings Account to meet emergencies. $1.00 will start you. Compound interest paid every four months. Come and get your book.

The Royal Savings & Loan Company.

819 Gallia St. Market Square

THE CITIZENS SAVINGS & LOAN ASSOCIATION COMPANY

with Assets of over HALF A MILLION DOLLARS has paid a 6 per cent cash dividend for 22 years.

Loans reduced and interest decreased to borrowers faster than any other plan.

ARTHUR L. HAMM, SEC'Y.

With Hutchins & Hamm. Rooms 21 and 22, First National Bank Bldg.

Miss Dolly Wise

She is here to answer any and all questions concerning love, matrimony, troubles, woes, etiquette, etc. Inquiries should be addressed to Miss Dolly Wise, care The Daily Times, Portsmouth, Ohio.

Dear Miss Wise—Will you please tell me who the usher on the right of the Columbia theater is? "Dot."
Lowell Blake.

Dear Miss Wise—Would you kindly advise me a good exercise to gain perfect health?
West End Citizen.

Eat nourishing food and be out doors as much as possible. You will grow stronger and stouter as you get older. You might join a gymnasium club.

Dear Miss Wise—How wide a hat could I wear and not look top-heavy? I am about 5 feet tall and weigh about 100 pounds and have a 24-inch waist. Third Street Girl

Not quite as wide as your shoulders. I think a medium-sized hat would be the most becoming to you, girlie.

Dear Miss Wise—When walking along the street with anyone and pass some one else, which is proper, to walk in front of the one you are walking with or let them go ahead?
Snookums.

In case the incident occurs on a crowded street the man should go ahead and make the passageway. If it happens otherwise, the girl takes the lead.

Dear Miss Wise—We recently had our dining-room papered with a dark green oatmeal paper. Accidentally a grease spot got on it. Could you kindly tell me how I could remove it?
Housekeeper.

Take a hot iron and a piece of blotting paper and hold the iron over the spot until the heat has drawn the grease into the blotting paper.

Dear Miss Wise—I am a girl 20 years old and inclined to be round-shouldered. How can I make myself straight?
Polly.

Make up your mind to sit and stand straight. Practice walking with your chest out, stomach in, chin up. Feel "chesty." If you are round shouldered from weakness take a course of food and exercises to get strong.

Dear Miss Wise—Will you kindly tell me what will remove scratches from a leather chair cushion
L. L.

If the scratches are deep nothing will really remove them. But they may be softened and partially effaced by the use of neat's foot oil. Apply but one drop of this at a time and rub it in well with the finger-tips before applying any more. Steady and gentle friction will cause the oil to be absorbed by the leather.

Dear Miss Wise—Sometime ago, in answer to a question you said that ammonia diluted with water would remove superfluous hair. Please tell me in what proportion.
Times Reader.

It is not ammonia and water, but peroxide and ammonia that will remove hair. It should be used in equal parts, which means just as much peroxide as ammonia. Hope this is clear.

Dear Miss Wise—Must a man wear black to be married in? C. S.

He can wear grey, or any dark color, if married before 6 o'clock in the evening.

Dear Miss Wise—I have been keeping company with a young man for about two years and I thought a great deal of him and he has told me he thinks the same of me. He came to call on me every Sunday night until lately. A week ago he saw me and wanted to call upon me some week night and I want to know whether to let him come or not?
Blanche.

You mean you wonder whether he has a Sunday girl and that is why he wants to come on a week night? If you are just friends and enjoy his company, I see no reason why you should not let him come to see you once in awhile.

Dear Miss Wise—Please tell me how to introduce a boy and a girl. The boys seem to like me, but never ask me to go anywhere. I would like to know what is the matter. I always act nice around the boys, but try to be jolly at the same time.
Louise.

Ask the girl's permission to introduce the man, mentioning his name first, as "Allow me to present Mr. Blank, Miss Smith." Try to interest yourself in their affairs; talk sensibly; be natural and do not try to be jolly at the expense of good behavior, when in public.

Dear Miss Wise—I have been going with a fellow for the last four years. We have had lots of quarrels all through other girls. I broke with him because a friend of mine is going with him. I love him and really don't know what to do. I know he loves me. He even told me that he was going with this girl for fun.
B. P.

I judge that he likes to torment you, and a reconciliation would only result in more quarrels. As you value peace, try to forget him. At least do not make any attempt to coax him back. He is the kind of a man who would use your weakness as a means of tormenting you more. A decidedly cool indifference is what he needs.

Dear Miss Wise—I am a young man of 20 and have been keeping steady company with a girl about two years my junior. Her aunt often speaks as if she wants me to marry her. Although I haven't as yet made this girl any proposal that she knows of, yet I have some serious intentions. Since I am not ready what shall I say to her aunt?
Troubled Man.

Tell the aunt the truth. You are too young to engage yourself to marry and you probably are not able to support a wife or make her happy. Meantime don't monopolize the girl. Give her as much freedom as you want for yourself.

Dear Miss Wise—Is there anything improper in being popular? By this I mean among all people. The smallest child to the oldest man and woman for blocks around speak to me. Why do they do this? My hair is wavy and has just the slightest tint of red in it. Do you think it pretty?
Curly-Headed Girl.

There must be something rather sweet about a girl who is liked by everybody who knows her. I should think your hair would be very pretty, my dear.

Dear Miss Wise—What is a good way to get rid of dandruff?
Hattie.

Keep the hair brush and comb scrupulously clean, massage the scalp well and every other day gently rub a few drops of vaseline into the scalp.

SOCIAL NEWS

The Times' Birthday Calendar

It Tells You Your Future if You Were Born on This Day

IF THIS IS YOUR BIRTHDAY

Something which you value is in danger of being appropriated by another, and there is a slight danger from fire, but for the most part the following year will be successful.

Those born today will have fine mental qualities, and will attain high places. They will be energetic and should be allowed plenty of active sport when young and even when mature they will succeed best in the more active pursuits.

Mr. and Mrs. W. E. Millway of Dayton are visiting Mr. and Mrs. W. W. Breece of East Fourth street. They will go to Kenova Sunday to spend the day with the families of Roy and Harry Breece. Mrs. Millway and Mrs. Breece are sisters.

Mrs. Leonard Goss, who has been visiting friends in this city for some time, will return to Cincinnati, Sunday.

Sampson Varner has gone to Cincinnati where he will meet Mrs. Varner, who is en route home from an extended visit with her parents in Chicago.

Mrs. Winifred Payne will return to her home at Norwood, Saturday, after spending several weeks in the city nursing her little niece, Rosena Frederick, who has been quite ill with diphtheria and scarlet fever.

Mr. and Mrs. David Edwards, of Third street, have returned from a visit to Mr. and Mrs. James Henry, of Cincinnati.

Mrs. William Stevens is entertaining Mrs. H. Beacon, of Henderson, N. C., today.

Mrs. John Caskey left this morning for the Caskey farm, in Adams county, where she will remain for some time.

Messrs. Evan Williams and Dr. William Tremper motored to Chillicothe, Thursday afternoon, and will remain there over Decoration Day.

Mr. Charles Anderson, of Huntington, arrived last night to spend the day with Mrs. Anderson, at the home of Mr. and Mrs. J. C. Milner, and both he and Mrs. Anderson will return to Huntington tonight.

Mrs. A. C. Mosely, of Seventh street, has returned home after a pleasant visit with friends at Cleveland. The mother of Mrs. Mosely accompanied her home.

Miss Katherine Dawson, of Jackson street, has gone to Hollins, W. Va., where she will remain with her sister, Miss Edna Dawson, until Hollins college closes next week.

Mrs. Kate Loft and daughter, Dorothy, and Mr. and Mrs. Ralph Loft have gone to Camba, where they will be the guests of Mrs. Loft's mother for the week-end.

Miss Francis Higgins is the guest of her sister, Mrs. Ernest Suiter, at Manchester, where she will remain for a week.

Mr. and Mrs. S. H. Kirkendall, of Creola, are visiting Mrs. Kirkendall's parents, Mr. and Mrs. Pleasant Cross, of Vinton avenue, over Sunday.

Mrs. P. E. Cross and two children, of Vinton avenue, are visiting Mrs. Fred Kuhner, of South Webster.

Minnie Hartlage, book-keeper for the United States Laundry Co., will go to Jackson to attend Commencement exercises of the Jackson High school, of which she was a former pupil.

George A. Goodman left Decoration Day on an automobile trip to Columbus. He was accompanied by his sister, Miss Anna Goodman. Chauffeur Stan Smith, of the Prichard auto garage, will drive the car.

Berber Charles Hartley's bride has returned to her former home in Cambridge, O., for an indefinite stay.

Mrs. J. E. Sands and young daughter, Miss Marion, left on Thursday to spend Decoration Day with relatives at Washington C. H.

Mr. and Mrs. Abe White have rented apartments in the Damarin building.

Among guests at the Washington hotel Thursday were: Mr. and Mrs. C. D. Costello, Mr. and Mrs. Marcum of Catlettsburg, Ky., E. Burdsall and wife of Batavia, C. M. Sickles and neice of Tiffin and R. C. Tracy and wife of Rome O.

Miss Margaret Hans, daughter of Police Sergeant Charles Hans, is spending Decoration Day at the home of her uncle, J. C. Cablish at Maysville, Ky. She will return home Sunday night.

Miss May Stewart, book-keeper for the Portsmouth Hat Company, left Friday for a few days visit in Cincinnati.

Mr. and Mrs. Augustus Barlow, of Columbus, are the Decoration Day guests of Mr. and Mrs. Philip Hise, of East Ninth street.

Harry Gilliland is in from his regular business trip to spend the week-end at home with his sister, Miss Bertha Gilliland.

Misses Augusta and Helen Haldeman are expected home next Tuesday from the Laurel School for Girls, at Cleveland.

Mrs. Jessie Kimball, of Wellston, is now visiting friends at Sciotoville.

Miss Ruth Fagerty has as her guest Mrs. Frank Martin, of Logan, W. Va.

Miss Jennie Schumacher and Mrs. Ida Bethard, of this city, left this morning for Chillicothe, where they will spend the day with their parents, Mr. and Mrs. John Schumacher, of Park street, that city.

Mr. and Mrs. W. T. Hall, of New Boston, left Friday for Pasadena, Cal., where they will make their home in the future. They have numerous relatives in Pasadena.

The Sisters of St. Francis have issued handsomely engraved invitations to the commencement exercises of the Holy Redeemer Parochial school, which will be held on Thursday evening, June 5, in the high school auditorium. The graduating class includes the following girls and boys: Beatrice Anderson, Lillian Balmert, Dorothy Beider, Gertrude Brown, Lucile Carlyle, Mary Gergen, Gladys Grim, Edna Hermann, Florence Ives, Madge Marshall, Lillian Russell, Anna Rothenbrucher, Lucretia Stanton, Elsie Wagner, Clarence Stoakley, James Sawyer, Otto Veter and Joseph Wood.

Mr. and Mrs. R. W. Goddard and Mr. and Mrs. F. S. Scott and children motored down from Wellston, today, to spend the week's end with Mr. and Mrs. Earl Rardin, of Ninth street.

Mr. and Mrs. Glen Rardin went to Lucasville this morning to spend the day with Mr. and Mrs. Joseph Brant.

Misses Helen Dunn, Mary Davidson and Margaret Appel, and Messrs. Hugh Tremper, Guy Moore and Kenyon Johnson picnicked at the Tremper cottage today.

$10.00 Silk Rouland and Messaline Dresses $5.98. At the Athis. adv

Special Sale of Madame Irene & Successo Corsets

At a Great Reduction in Price!

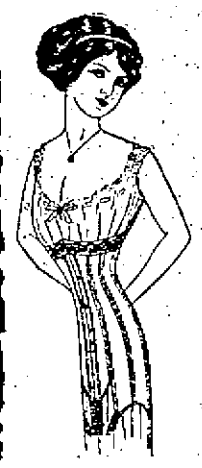

Ladies, this is an opportunity you should not overlook. During this sale you can save big money on Madame Irene and Successo Corsets and be fitted by our expert corsetierre, Miss Copeland.

$10.00 Madame Irene Corsets at $6.48
$ 7.50 Madame Irene Corsets at ..... $ 4.98
$ 5.00 Madame Irene Corsets at ..... $ 3.19
$ 5.00 Successo Corsets at ..... $ 3.19
$ 4.00 Successo Corsets at $2.48
$ 3.00 Successo Corsets at ..... $ 1.95

"THE STYLE SHOP"

Goodman Bros. & Co.

EXCLUSIVE OUTFITTERS FOR WOMEN AND CHILDREN FIFTH AND CHILLICOTHE STREETS.

JAPANESE MATTING RUGS

25c AND 2 FOR 25c

On sale for Saturday. Two sizes in Japanese matting rugs. One 27 by 54 inches and the other 18 by 36 inches. They come in six different patterns, all good and just the thing for porches, bedrooms, halls, etc. These are exceptional value. See our window for the patterns and sizes. Buy as many as you want for 25 Cents each and 2 for 25 Cents.

WOMEN'S GAUZE VESTS 7c

Special lot of women's summer weight narrow ribbed white gauze cotton vests. Taped neck and arm holes. All sizes. Sale price, each 7c

27 INCH EMBROIDERY YARD 25c

Full 27 inch fine cambric and swiss dress embroidery. Without doubt the prettiest patterns we have ever shown. Very special value at, per yard 25c

PAINT AND VARNISH 10c

We now have a complete stock of ready mixed paints, varnish stain and enamels. All but the enamel in half pint cans. All colors. Sale price 10c

MEN'S WOMEN'S and CHILDREN'S STOCKINGS 10c

We have only the best grade of men's, women's and children's stockings that can be sold at this price. In black, white and tan. The men's also in colors. Sale price 10c

ROSE BUSHES TO CLOSE 2 for 25c

SOUVENIR POST CARDS 5 for 5c

Cor. Gallia and Gay Sts.
PEPPER'S
ONE TO 25 CENT STORE

SOUVENIR FLOOD BOOKS NOW 5c

LENOX SOAP NINE BARS 25c

Down Go The Prices

FINAL CUT

On Ladies Spring Coats, Suits and Dresses

This is the last and final call on these high grade garments and positively the final reduction. These prices should quickly clear our racks. It's an exceptional chance and one that should not be missed by you.

You can Almost Trade Silver Dollars for Five Dollar Gold Pieces In Merchandise To-morrow and all next week.

$30.00 to $45.00 Garments at $16.90
$25.00 to $30.00 Garments at $12.90
$15.00 to $25.00 Garments at ..... $ 8.90
$10.00 to $15.00 Garments at ..... $ 6.90

Ostrich Plumes, Feathers, Fancies and Flowers
33 Per Cent Reduction
One-third off on all Ostrich Plumes, Feathers, Fancies, Flowers, etc.
Our display is so complete and beautiful that no matter what may be your desires we can surely please you.

Goodman Bros. & Co.
Exclusive Outfitters for Women and Children.
Fifth and Chillicothe Streets.

High Class Trimmed and Untrimmed Hats
By all odds the best showing in the city. Everything new and pleasing.
Values up to $5.00 at $2.48
Values up to $10.00 at $4.98

OUR MOTTO HIGHEST GRADE of GROCERIES at LOWEST PRICES POSSIBLE

GROCERY BARGAINS!

GOLD MEDAL FLOUR Best family grade, best flour in the world, ...65c
LENOX SOAP Large bars, 9 bars 25c
OLIVES Quart jars 25c

ARBUCKLES' CANE Granulated Sugar, per sack $1.20
POTATOES Fine, large and mealy, per bushel, while they last ..$1.00
GRAHAM WAFERS Fresh and crisp, 3 pounds ...25c

WESTERN BRAND FLOUR Best grade winter wheat, per sack 65c
RUMFORD'S BAKING POWDER Per pound 20c
BUTTER CRACKERS Fresh, fine, two pounds 15c

WESTERN BRAND COFFEE Extra fine, per pound 26c
NAVY BEANS Hand picked, per quart 10c
GINGER SNAPS Just baked, 2 pounds 15c

LUMP STARCH Best grade, 6 pounds 25c
GAS MANTLES Inverted, each 5c
GOLD MEDAL CORN FLAKES New, per package 10c

WESTERN BRAND Mustard, quart jar, ...10c
TOILET PAPER Large rolls, 3 for 10c
KRINKLE CORN FLAKES Two packages 15c

ARGO STARCH Special 7 boxes 25c
AMMONIA Quart bottle 10c
POST TOASTIES Breakfast Food 3 boxes 25c

CHEESE Full New York Cream, per pound 19c
PEANUT BUTTER American Beauty 2 pounds ..25c
GRAPE NUTS Fresh, 2 packages 25c

CANNED GOODS

PEAS Extra good, $1.10 dozen, per can 10c
CORN Regular 12c grade 3 cans 25c
PLUMS Regular 15c grade, per can ..10c
PEACHES Regular 15c grade, 2 cans ...25c
PEARS Regular 15c grade, per can ..10c
TOMATOES Solid packed $1.10 dozen. Per can 10c
BAKED BEANS Large cans, tomato sauce, 3 cans 25c
BAKED BEANS Lippencott's 15c grade 10c
PUMPKIN Prize Brand, 3 cans 25c

CANNED GOODS

HOMINY Large cans, 3 cans 25c
SOUR KRAUT Large cans, 3 cans 25c
RED BEETS Large cans, 3 cans 25c
ASPARAGUS TIPS Large cans 25c
RED KIDNEY BEANS Large cans, 3 cans 25c
CANNED APPLES Large cans 5c
PIE PEACHES Large cans, per can 10c
ORA BRAND PEACHES Heavy Syrup, regular 25c for 20c
SUCCOTASH Prize Brand, per can 10c

CANNED FISH

ARGO RED SALMON Two cans 35c
BANQUET RED SALMON Per can 15c
RED BIRD PINK SALMON Per can 10c
PATROL BRAND SALMON Pink, 3 cans 25c
NEPTUNE BRAND Mustard Sardines 2 cans 15c
NEPTUNE BRAND Oil Sardines, 6 boxes 25c
TOMSAR BRAND (Tomato Sauce) Imported Oil Sardines 10c
FISH EGGS Herring Roe, per can 10c
COVE OYSTERS Best grade, per can 10c

MOLASSES

KARO WHITE One gallon bucket 43c
KARO RED One gallon bucket 43c
KARO WHITE One-half gallon bucket 23c
KARO RED One-half gallon bucket 23c
KARO WHITE 10c cans 9c
KARO RED 10c cans 8c
AMERICAN BEAUTY One gallon bucket 35c
AMERICAN BEAUTY One-half gallon bucket 20c
AMERICAN BEAUTY 10c cans 9c

MEAT LARD

BREAKFAST BACON Armour's Best, per pound ...22c
SIDE MEAT Smoked, lean, per pound 18c
CALIFORNIA HAMS Fine lot, per pound 15c
CHIPPED BEEF In glass jars, per jar 15c
POTTED MEAT Ham flavor, per can 5c
BREAKFAST BACON Glass jars, per jar 30c
BUTCHER'S LARD Made in Portsmouth three pounds 40c
OLEOMARGARINE Best grade, per pound 20c
CREAMERY BUTTER Best grade 35c

CEREALS

RICE Whole grain, 3 pounds 25c
RICE Japan, 2 pounds 15c
FLAKE HOMINY Fresh goods, per pound 4c
CORN MEAL White, fresh, 2 pounds 5c
ROLLED OATS Loose, fresh, 6 pounds 25c
TOY OATS Three packages 25c
AMERICAN BEAUTY Oats, per package 10c
GRAHAM FLOUR Per pound 5c
GRAIN HOMINY Per quart 7c

MACARONI

FOULD'S (Large Box) Macaroni, 3 for 25c
FOULD'S (Small Box) Macaroni, 6 boxes 25c
FOULD'S (Large boxes) Spaghetti, 3 boxes 25c
FOULD'S (Small boxes) Spaghetti, 6 boxes 25c
FOULD'S (Large Boxes) Vermicella 6 boxes 25c
MACARONI Loose, 6 pounds 25c
PICKLES Large, sour, per dozen 12c
PICKLES Loose, sweet, 3 dozen 25c
PICKLES In mustard, quart jar, per jar 10c

DRY BEANS

KIDNEY BEANS Two quarts for 25c
MARROWFAT BEANS Per quart 15c
LIMA BEANS Two quarts 25c
NAVY BEANS Per quart 10c
SPLIT PEAS Per pound 8c
CALIFORNIA PEACHES Three pounds 25c
CALIFORNIA PRUNES Five pounds 25c
CALIFORNIA PEARS Per pound 20c
CALIFORNIA APRICOTS Per pound 14c

HOUSECLEANING NECESSITIES

Old Dutch Cleanser, 3 boxes 25c
Old Settler 3 boxes 25c
Light House Cleaner 6 boxes 25c
Red Seal Lye 3 boxes 25c
Big Bonanza Lye 3 boxes 25c
Gold Dust, 2 boxes 9c

ASSORTED Cakes, fresh, per pound only **10c**
COCOANUT DROPS Fresh from bakery, per pound **15c**
MILK CRACKERS Fresh, per pound only **10c**

AMERICAN BEAUTY Catsup, per bottle only **9c**
STUFFED OLIVES Per Bottle, only **9c**
STUFFED OLIVES Large bottles, per bottle only **25c**

SYDMORE'S TOILET Soap, finest soap made, bar **5c**
IVORY SOAP Six bars for only **27c**
ELECTRIC Wall Paper Cleaner 3 cans for **25c**

GOOD LUCK Baking Powder, three cans **25c**
BAKING SODA Loose, two pounds for only **5c**
PEARL TAPIOCA Three boxes for only **25c**

HOUSECLEANING NECESSITIES

Soapine, (dirt killer) 2 boxes 9c
Brooms (extra good), each 20c
Scrub Brushes, each ....5c and 10c
Galvanized Buckets, each ....15c and 20c
Wash Boards (zinc) each 25c
Mops (16 oz.) each 30c

GREAT WESTERN TEA AND GROCERY COMPANY

HOME PHONE 285 HOME PHONE 283

HISTORIC ASTOR HOUSE TO CLOSE MAY 29

New York, May 30.—No more bean porridge on Tuesday? No more old fashioned New England boiled dinner on Wednesdays, or soft clam sauce on Thursdays; no clam chowder on Fridays, nor turkey wings and vegetables on Saturdays? No, Mr. Broker and Mr. Wall street clerk and Mr. and Mrs. Visitor to New York, you will get none of these things on which you have been reared, after May 29. On that day the historic Astor house will close its doors forever and become a memory, a wraith of the things that have been sacrificed to the modern idea.

The building of the new Broadway-Lexington avenue subway to enable Mr. Wall Streeter to get down to his office with more speed did for his luncheon place. It was necessary to cut off a slice of the old hostelry for the underground system, and the Astor estate decided to close up the place entirely.

You had all heard of it, you outside of the metropolis as well as those who hurried in and hurried out of the big rotunda today, including the man who stood behind my stool for ten minutes waiting in rather fidgety fashion for the seat, after I had ordered a dish of hot rice pudding when the twelfth oyster had vanished forever from the shell. When the Astor house closes sine die two days from today, many will sing the valedictory of the famous house, and wax sentimental over the list of Presidents and justices of the Supreme Court, and editors and writers and financiers and sea captains and diplomats who did their sojourning or their campaigning or their dickering or maybe just their eating there—not to mention the late King Edward, then Prince of Wales, and the Grand Duke Alexis, of Russia, both of whose names appear on the old registers.

But all that is beside the point. There are those to whom the closing of the Astor House will mean a complete revolution of the scheme of existence. There are today men in Wall street and that vicinity who have never eaten a business luncheon anywhere else since they were kiddies in knickerbockers. Some of the heavy men of the street began to frequent the Astor House when as office boys, they were sent there to get the luncheons of their employers, the dead-and-gone brokers of yesterday.

If this were the worst of the pathetic story, it would not be so bad, but there are the employees of the familiar old place. Waiters, porters and other attaches of the hotel have been there for a generation—some of them have never worked anywhere else.

When the doors close for the last time on Thursday these men will go out. They are all old in the service, but the Astor House is all they know. It has been home to them for twenty-thirty-forty years, and they will feel like travelers in a strange land when they start out to find new places of employment. The Astor had a style all its own, vastly different from the modern New York restaurant and hotel, and the men who have devoted their lives to the old place naturally feels diffidence in facing the world from some other coign of vantage. And all the waiters there have not been like Paul, who has made $100,000 out of his tips.

The passing of the Astor House on Thursday will bring a touch of wistful sadness perhaps, to more hearts than could the closing of any other similar institution in all the Greater City.

Swell line of Ratine, Linen and Lingerie Dresses at the Atlas, and cheap, too. adv

Rheumatic Blood is Whole Story

Wonderful Specific for Sciatica, Lumbago, and a Cure for Dreaded Articular Rheumatism.

There is a host of pills, powders, tablets and what-not for rheumatism, but they all lack the first essential to being a natural medicine. To begin with, rheumatism is simply a name given to designate a variety of pains, and can only be reached by irrigating the entire blood supply with a naturally assimilative antidote. True, the pains may be eased with narcotics or the acids may be neutralized for the time being with other acids. But these merely temporize and do not even lead to a cure. There is but one standard rheumatism remedy, and it reflects the best thought of the day. It is prepared in the great Swift Laboratory in Atlanta, Ga., and sold in all drug stores under the name of S. S. S. at $1.00 a bottle.

Starvation has been advocated by many as a cure for rheumatism, and yet S. S. S. accomplishes in fact what faddists proclaim in theory and without the punishment of starvation. Hot springs and sweating are often recommended, but S. S. S. does all that is expected of these expensive and weakening methods.

It is conceded by the closest students of the subject that rheumatism is caused in most cases by an acid condition of the blood and aggravated by the remedies commonly used for relief. In other cases rheumatism is the result of nerve depression; in still others it is the effect of some scrofulous blood condition, having been treated with mercury, iodides, arsenic and other poisonous mineral drugs.

The recoveries of all these types of rheumatism by the use of S. S. S. is a wonderful tribute to the natural efficacy of this remarkable medicine, for it is assimilated just as naturally, just as specifically, and just as well ordained as the most acceptable, most palatable and most readily digested food. Do not fail to get a bottle of S. S. S. to-day. You will be astonished at the results. If your rheumatism is of such a nature that you would like to consult a great specialist confidentially, write to The Swift Specific Co., 127 Swift Bldg., Atlanta, Ga.

along in earnest as soon as the Scioto begins to drop back.

Contractor C. E. Nourse has a force of 20 men at work on the new plant of the United Steel Metal Culvert Company, whose new plant is going up in New Boston. Its dimensions are 100 by 50 and it will have a corrugated roof and sides.

Contractor Robert Scott stated Thursday that the new traction depot of the Street Railway company will be completed in two weeks. It is an attractive structure and its architectural beauty is shown to a fine advantage.

A few of those swell Messaline Waists left at $2.48. Atlas. adv

HAS GONE TO NIAGARA FALLS

Adolph Miller, former Washington hotel clerk, who the past six months, has been employed at the Selby Shoe Company's office, has gone to Niagara Falls to work as clerk at the International hotel there. His bride, nee Helen Thompson, will join him there June 1st.

Salesmen Are Here

Nelson Ewing, who has charge of the Portsmouth Steel Company's office in Detroit, is in the city to remain over Sunday. Other salesmen of this firm are here for a short visit to the company's office.

HAMMER AND PAINT

Contractor Lincoln Poole is hustling the work on 'Squire Byron's new seven room home on Timmonds avenue.

Contractor C. E. Nourse is making fine headway on Mrs. Sophia Vetter's new home on East Fifth street. It contains seven rooms and is modern in every detail.

Work on the repairs being made to the N. & W. bridge at Vera, just north of the city, has temporarily been halted on account of the sudden rise in the Scioto river. Contractor L. E. Sturm has men stalking off the work which will move

WITH THE SICK

Gladys Noel, daughter of Mr. and Mrs. John Noel, who was recently operated upon for appendicitis, is improving at her home in New Boston and she has now safely passed the crisis of her operation.

Charles Swabby, a brother of George Swabby, window clerk at the local postoffice, is expected down from Columbus Friday evening, to be the guest of local relatives.

Robert Fisher, who for eight weeks has been ill with typhoid fever has recovered sufficiently to resume his work with Dan. Labold. Mr. Fisher came here from Anderson, Ind.

Miss Alma Jeffords, of West Sixth street, is ill with measles, having developed the disease on Thursday. She is a daughter of Mr. and Mrs. Corney Jeffords.

"O! O! That Itching!" Stopped Instantly

Try ZEMO, Skin Troubles Vanish.

Buy a 25c Bottle Today and Prove It.

Glory! A remedy for skin tortures that makes everybody smile and say "Hoo-ray!" If you have that terrible

"Give Me ZEMO, Quick! It is Guaranteed to Stop this Terrible Itching Instantly."

fiery, unreachable itching, scorching, raw eczema, prickly heat, rash, tetter, irritated or inflamed skin, blotches, pimples or blackheads, you will marvel at the results of ZEMO.

ZEMO is a clean, antiseptic solution, not a grease or ointment. Itching vanishes at the first application; this is absolutely guaranteed or money refunded. Use it on the baby, too, it gives immediate relief in all skin tortures. Dandruff and scalp itching vanish.

"Suffered 12 years with eczema. Finally tried ZEMO. It cured me sound and well. That was 15 months ago. ZEMO is a blessing." Mrs. S. Eason, Hope, Ark.

First-class druggists everywhere sell ZEMO for 25c a sealed bottle, or sent direct on receipt of price by E. W. Rose Medicine Co., St. Louis, Mo.

Sold and guaranteed in Portsmouth by Worster Bros.

THE LAST DAY of WASH GOODS WEEK!

Saturday's the time to purchase your needs in wash goods for the coming Summer. The assortments are still complete with the latest Linens, Ratines, Piques, Crepes, Voiles, Ginghams, Madras, Flouncings, etc.

COLORED RATINES FOR DRESSES Special lot of 36 in. wide Ratine. Regular 50c. qualify for **39c**

DRESS GINGHAMS Fifty patterns of Plaids, Stripes, neat checks, etc. In Scotch and Tissue Ginghams, 25c values for.... **15c**

NOVELTY VOILES AND SECO SILKS A large assortment left of Fancy Voiles, Satteens, Rosco Silks, etc. 25c and 50c values for **10c**

LACE EDGE FLOUNCINGS Muslin top with both heavy and finer lace edges. Widths from 9 to 27 inches. Very special at, per yard.. **9c**

Colored Flouncings

45 inch Dress Flouncings in the new Bulgarian colors. Embroidered on a good voile. A regular $1.50 value. at, per yard, ... **79c**

Short Silk Gloves

Color White, in sizes from 7 to 8½ only.
$1.00 quality for 79c
75c quality for 59c
50c quality for 39c

HAIR RIBBONS Plain and Fancy colors, 40 inches in each length. Regular 25c yard Ribbons. Special at, per length, **15c**

LARGE LOT OF LAWNS Regular 10c and 15c lawns, all colors and a great variety of patterns. Choice, per yard **5c**

Choice lot of Ladies' $2.50 to $3.50 umbrellas **$1.98** Plain and fancy handles.

Marting's PORTSMOUTH O

27 inch embroidery flouncings. Special lot at **35c**

HAIL TO THE KING

The New Model Combination Sweeper-Vac

Has been proclaimed King by those who have used it. The new combination SWEEPER VAC not only includes the best vacuum cleaner made but also a perfect carpet sweeper, the EQUAL of any made, not a little dinky BRUSH but a perfect carpet sweeper which can be used separately or together, which gets all the DIRT AND GERM AND MOTH-LADEN DIRT, RAVELINGS, THREADS, PAPER, MATCHES, PINS, etc. In fact anything from a NEEDLE to A BALL OF YARN and then some.

Wait! Wait! For it is wonderful and the only Combination Vacuum Cleaner and Carpet Sweeper on the Market. - - - Nothing Like it.

This you will say is "HEAP BIG TALK", but they are facts. "Brag" is a good dog but "MAKE GOOD" is better. SWEEPER VAS has and will make good.

PHONE or WRITE our MR. M. J. MORIARTY for a demonstration in your home.

PHONE A-313 OR POST OFFICE BOX 156.

M. J. MORIARTY

DISTRIBUTOR PORTSMOUTH, O.

Vaudevile At Sun

There is a rattling good bill at the Sun for the latter half of the week, and if you miss it you will not get to see vaudeville again until early next fall. The Sun goes back to moving pictures Monday.

The bill includes Georgalas Bros., expert riflemen, who astound with feats of accuracy, handling a revolver with the same skill as a rifle; and Hufford and Chain, two of the cleverest comedians seen at this house in a long time. A musical act and a splendid monologuist round out the bill.

$10.00 Silk Foulard and Messaline Dresses $5.98. At the Atlas. adv

New Mullin Arrives

The Mullin motor boat purchased of Agent Charles Wheeler by William A. Pepper, Gallia street merchant and Frank H. Leedom, lithographer at the Kah-Patterson Company's printing plant arrived here Thursday.

$10.00 Silk Foulard and Messaline Dresses $5.98. At the Atlas. adv

Will Make Cigars

Henry Brodbeck, well known cigar makufacturer, expects to reopen a cigar factory and store in his building on Second street which is soon to be vacated by Leslie Herzog, post card dealer. Mr. Brodbeck has been making cigars for private customers only for the past fifteen years.

Was Friend Of Fr. Nonnen

Monsignor F. X. Specht, vicar general of the diocese, who died at Columbus Thursday was a warm friend of the late Monsignor A. Nonnen, pastor of the St. Mary's church of this city. He it was who preached the German sermon at the Funeral of Father Lonie.

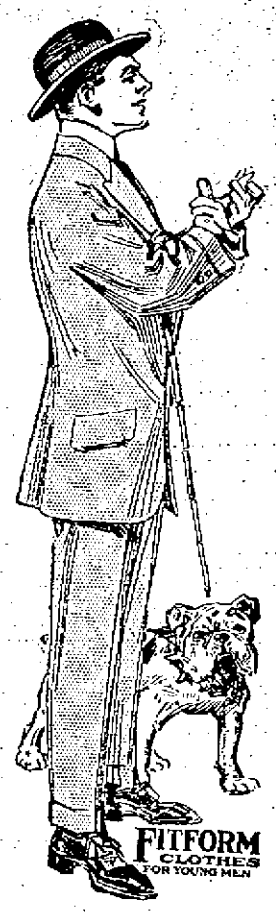

Your Purse and Personal Appearance

We know it's to the interest of your pocketbook and personal appearance; so we're going to do our utmost to persuade you to buy your clothes at our store. The clothes we sell are made by this country's foremost manufacturers. These clothes point the way to the haven of clothes contentment and satisfaction; they command and demand respect and admiration; they stand for style correctness; they mean most in the way of fabric, tailoring and fit. They are supreme in value. We have built up an extremely large business on this kind of Clothing and if you are not on our list as a customer we would like to see you added.

Everything Ready-To-Wear for Man and Boy

HALL BROS.

Masonic Temple. Chillicothe and Fourth

Tailoring Department In Connection

A Georgia Veteran of the Union Army And His Wife, Proud of Their Stand

Here is the real reunion of the Blue and the Gray—a Georgia veteran of the Union army and his wife, who is proud of him. Not many years ago a Georgian would not have so jauntily worn such a uniform. It might have been a mark for unfriendly comment, if not worse. Not many years ago a tattered Confederate uniform in a New England town would have subjected the wearer to great annoyance.

But the picture proves those days have passed. A G. A. R. uniform would cause less comment today in Georgia than a Confederate uniform in Massachusetts.

TRY RESINOL FREE FOR SKIN TROUBLE

It Stops Itching Instantly and Soon Heals the Worst Eruption.

The moment Resinol Ointment touches any itching skin, the itching stops and healing begins. With the aid of Resinol Soap, it quickly clears away all trace of eczema, ringworm, pimples, blackheads, or other tormenting, unsightly eruption, leaving the skin clear and healthy.

Prove at our expense that Resinol will do this for you. Write today to Dept. 17-M, Resinol, Baltimore, Md., and we will send you a liberal trial, by parcel post, with full directions for use.

Resinol has been prescribed by doctors for 18 years. Sold by every druggist.

Cured Pimples and Blackheads.

W. B. Hackett, 629 Golden Gate Ave., San Francisco, writes: "I was bothered for several years by unsightly pimples on my face, as well as blackheads, which were a source of much discomfort and embarrassment. At last I decided to try Resinol Soap and Resinol Ointment. I am happy to say I am entirely rid of the eruptions, and my skin is clear of all disfigurements. I also find that Resinol works wonders when used to cure cold sores, etc."

At the Roundhouse.

Henry Ladd, who recently moved back from Hamden, has taken a position at the local B. & O. S.-W. roundhouse.

Will Re-Open Saloon.

A deal is under way whereby the Second street saloon of the late Charles Watson will be reopened for business. A well-known young man will take charge within another week.

Messenger Dead.

Mickey Ryan, a B. & O. S.-W. express messenger, well known here, died at his home in Columbus, Tuesday night, after a brief illness with pneumonia. He leaves a wife and a two weeks' old baby.

Choice of any tailored suit in the house $12.50. Values to $30. At the Atlas. adv

Is Still In Jail

Efforts to secure bail for William Glascow, held in the county jail on a charge of manslaughter, were unsuccessful, and the prisoner had to spend Decoration Day behind the bars. Several of his friends have not given up hope of raising bail, however, and expect to have him out by the first of next week.

Mr. Sheppard Is Sick

Attorney George Sheppard, who was to have made the Memorial address at Lombardsville, Friday, has cancelled his engagement owing to ill-health. Prosecuting Attorney Horace L. Small is to deliver the address in his stead.

Leave On Fine Trip

Anthony Billian and Charles Jeffords left Friday for a three days' trip through the northern part of the state. They expect to visit Columbus and Dayton, before returning home. Ed Glockner will leave Saturday for Dayton.

MIDGETS AT WAVERLY

Members of the Midget baseball team, with bats and mitts, caught an early morning train Friday for Waverly, where they will cross bats with a strong team from that burg. Two games are scheduled for the day.

Father Is Dying.

John Conrad, a B. & O. S.-W. freight conductor, while here on Wednesday, was summoned to Jackson by word that his aged father was dying.

Henry Glockner, a well known merchant of Flat Hollow, passed through Fullerton Wednesday, enroute to Greenup on business.

New Messenger.

Master Ithiel Lewis, of Front street, has taken a position with the Postal Telegraph company as messenger.

Mrs. Always-tired—"I do nothing but slave from morning till night. There's no chance for me to rest, even at meals or in bed — for I'm always worrying about the work that's ahead of me."

Anty Drudge—"Well, maybe I used to be that way, but since I use Fels-Naptha Soap for all my work, I've *forgotten* that I was ever tired."

Stop being a slave! Every woman wants some time for rest or pleasure. Make your life pleasant by making your work easy. You can do this if you use Fels-Naptha Soap.

Waste no time. Buy a cake today. Find out how easy it is to make your clothes, your paint, floors, windows, dishes—*everything* — look cleaner, brighter than ever before, with less work, in cool or lukewarm water, no hard rubbing and in half the time.

Full directions on the red and green wrapper.

Fels & Co., Philadelphia.

Crazy Man Got Off Train Here, Caught

William Smith, an aged colored man, became suddenly demented abroad an N. & W. passenger train enroute from Columbus to Bluefield, W. Va., late Thursday night. Smith managed to give his sister the slip and dropped off the train upon its arival here. She continued on through to Kenova and failing to find him on the train reported his disappearance to the crew. The local police were notified and Officer Flowers found the old fellow aimlessly wandering about the North End. He was locked up for safekeeping. His sister came down from Kenova on Train No. 3 and returned with him on the Williamson express.

TURKEY HOLLOW

The farmers of this vicinity are busy planting corn. There is a large acreage to be planted yet.

Quite a number of young folks from this place attended the baptizing at Pannin Bend Sunday afternoon.

Mrs. James L. Toland and son, Vern, were visiting in Harrisonville Sunday.

Mr. and Mrs. John H. Dever and daughter, Gladys, attended Sunday school at the Valley Sunday morning.

Mr. and Mrs. William Pont entertained the following Sunday: Jacob Fulton, Mabel Dixon, Mamie Fulton, Maud and Endel Shear and Alfu Toland.

There was a surprise party given at the home of William McDaniel Saturday night in honor of their son, Clarence, being his 16th birthday. For supper they served ice cream, strawberries and cake. After leaving many beautiful presents and playing many delightful games, the guests departed to their homes wishing Mr. McDaniel many more happy birthdays.

Everett Gilliland and lady friend attended church at the Glades Sunday night.

Arthur Smith is hauling fertilizer for John Addis of Harrisonville.

THE NEW SUN

Today, Matinee and Night

Hufford and Chain
COMEDIANS

4—OTHER ACTS—4

Matinee 2:30.

Evenings 7:30 and 9:00
Prices 10, 15, 20 and 25c

Special holiday matinee today.
Prices: 10, 15, 20 and 25c
All Seats Reserved

HATS CLEANED

Straw Hats. Felt Hats
New bands put in.
Ladies' Hats cleaned a specialty.
NEW YORK SHOE SHINE PARLOR
Next to Lyric Theatre

D. F. GREENBAUM, Piano Tuner.
Sells Tunes Repairs **PIANOS**
30 Years Experience.
Phone 1067 1021 Fourth St.

COFFEE! COFFEE! COFFEE!
Try our Great Western Brand 25c
The Great Western Tea & Grocery Co.
Phones 283-286 Gallia Street

"The Sport"

is one of our own lasts that has proven a winner. A shoe of enduring fame, originally a novelty but today one of our BREAD AND BUTTER shoes—so wonderfully neat and comfortable that it has been the favorite of a multitude of men who are looking for Comfort, Fit, Style and Wearing qualities.

845 GALLIA **Frank J. Baker** Children's Sandals
THE SLEEPLESS SHOEMAN

HOUSE OF QUALITY
HARDMAN
KIMBALL
BEHNING
MILTON
Finest line of Standard Makes of Pianos and Players in the city.
Largest dealers in Southern Ohio.
One Price To All
The Hutchison Music Company
848 GALLIA ST.

Smith and Nixon And Knabe Bros. Pianos

STANDARDS OF THE WORLD

Seventeen of these fine high grade Pianos sold the last few days.

Great reduction to those who lost their Pianos in the flood. Come and see before buying elsewhere, I can save you money. No misrepresentations, no doctored up flood Pianos, all new instruments.

R. P. SEILER'S

Only Reliable Home Piano Store
Seventh and Chillicothe Streets

Chesapeake & Ohio Ry.

schedule subject to change without notice

In Effect May 25, 1913

Trains leave South Portsmouth, Ky., Ferry steamer Chesapeake leaves Portsmouth, O., 30 minutes prior to departure of trains.

West Bound

No. 1 daily, fast train 7:14 a. m.
No. 3 daily, fast train 1:54 p. m.
No. 7, daily, local ....3:01 p. m.
No 5 daily, fast train 5:23 a. m.
No. 17 week days, local 6:31 a. m.

East Bound

No. 2 daily, fast train 2:52 p. m.
No. 4 daily, fast train 11:52 p. m.
No. 8 daily, local ....11:30 a. m.
No. 6 daily, fast train, 9:22 p. m.
No. 16 week days, local 7:30 p. m.

Ticket office, 126 Market street, Washington Hotel. Both phones.

D. A. GRIMES, Agent.

Get a Book of Flood Pictures at Fowler's

IS PRETTIEST MAIDEN IN CALIFORNIA

Miss Emma Develasco, stenographer for a large lumber firm of San Francisco, is officially proclaimed the prettiest girl in California—as officially as can be done by the Portola festival committee. And the Portola festival is an important function in the state.

The prettiest girl in California, which ever since the placer mining days has been noted for its beautiful women, means something. Hundreds of photographs of pretty girls from every section of the state were submitted to the committee, and she won. She will not only receive the $100 prize, but will be the poster girl of the festival, which is to take place Oct. 22-25. It will celebrate the 400th anniversary of the discovery of the Pacific Ocean by Balboa.

Miss Develasco is twenty-five years old. She was born in Los Angeles, of a family of Spanish extraction, as her name indicates, and in 1905 she moved to San Francisco, where she was educated at the Santa Monica High school. She is not only pretty, but a musician of some ability, and has sung at many private concerts.

$1.00 Lingerie Waists 79 cents at the Atlas. adv

Sandy Bateman Here.

Postmaster Sandy Bateman was in the city Thursday, renewing old acquaintances. He is looking well and prosperous.

Moving To Ciney.

Mrs. Sophia Peterson, mother of Harky Peterson, is moving to Cincinnati. L. C. Peel shipped her household effects Thursday.

Chimney Fell.

A chimney, which had become undermined, fell at the James P. Brennan home on Second street, Wednesday, but the damage was slight.

In New Home.

Mrs. Anton Schreick and family moved Thursday from the Wise building to their own former home on Front street, just east of Court street.

Big fish lunch Saturday night at Billy Frederick's saloon, 1007 Chillicothe street. adv 30-2

Mrs. Eva Fry is visiting home folks this week.

CONTRACTORS AND HOUSE BUILDERS

The Portsmouth Supply and Manufacturing Co. wish to furnish you with Chandeliers, either combination or gas. A large assortment to select from. Satisfaction guaranteed. Corner Gallia and Offnere streets. Phone 1242. E. O. D. tf

Lee On The Job.

Lee Horchow is doing temporary duty at the Washington hotel cigar stand while Chalmer Davis is attending the auto races at Indianapolis.

DRINK ROYAL SHERBERT

And Royal Sherbert Phosphate. They are refreshing drinks. Try them. adv 24f

Boys Warned.

Park Policeman Sol Hughes rounded up a half dozen or more boys for annoying him Thursday afternoon. They had been breaking tree limbs in York Place. The boys were lectured by Chief Phillips and warned to stay away from the park if they could not behave themselves.

Spring Suits We make them. Blankemeyer, "The Tailor." adv

524-528 SECOND STREET — STEINKAMP'S BIG STORE — 524-528 SECOND STREET

A BOND Behind THE BED

STEINKAMP'S GREAT SALE

A BOND Behind THE BED

See The Brass Bed Ammonia Tests LEARN HOW TO TELL A REAL BRASS BED

Of One Car Load of UNTARNISHABLE BRASS BEDS

One week's sale and demonstration of artistically designed and absolutely guaranteed, Damard Lacquer Brass Beds to be placed on sale Monday June 2nd., 1913. Unusual Price Inducements During This BIG SALE, which will continue all week.

Without doubt this sale will mark a new era in Brass Bed selling in Portsmouth as it will introduce the most marvelous chemical discovery in a bed lacquer known to science, namely: the famous Damard Lacquer. Every woman who has occasion to buy beds knows that many of the so-called "Brass" Beds are merely plated and a great number of REAL Brass Beds are finished with an ordinary Shellac Lacquer—perspiration from the hands, or even as weak a solution as 6 per cent Ammonia, cause such beds to tarnish very quickly. Not so with this wonderful Damard Lacquer, which is used exclusively on all Brass Beds made by the Pittsburgh-Hickson Co., with a capacity of 2,500 beds a day. The Damard Lacquer Brass Beds will endure a test of 28 per cent ammonia, an exceptionally strong solution, which will immediately blacken any other Brass Bed on the market. On the Damard Lacquer Brass Beds you can use soap and water, ammonia, wood alcohol, salt solution, any kind of acid, alkali cleansers or furniture polish, without even the slightest bad effect. With each one of these beds we sell we give a 5-YEAR GUARANTEE BOND AGAIN T TARNISHING. The Pittsburgh-Hickson Co. are the first manufacturers in America to use the Damard Lacquer—The Steinkamp Store is the first in Portsmouth to sell the Beds. You cannot buy these beds elsewhere in this city. Steinkamp's are exclusive selling agents in Portsmouth. This was brought about by a very special arrangement with the Pittsburgh-Hickson Co. Note the wonderful brass bed bargains we offer. Read every word—then take advantage of the low sale prices. Many more splendid brass bed values in our bed section.

A 5-year guaranty bond against tarnishing, with each bed, backed fully by an insurance company that is licensed by the United States Government as sole surety on government bonds.

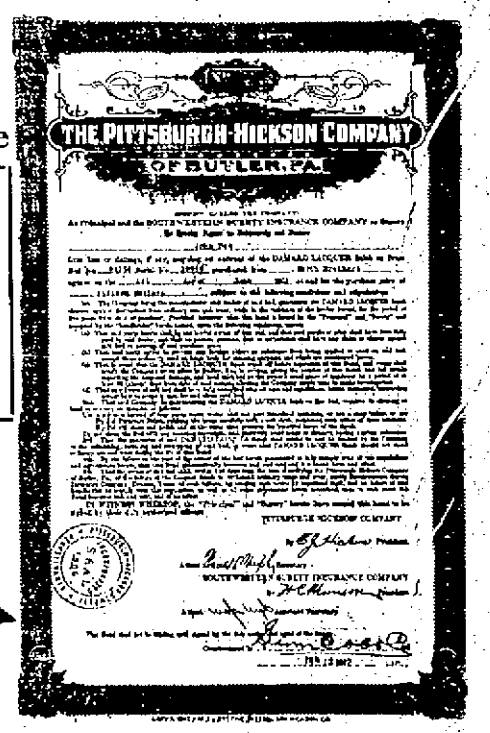

Most Liberal Credit Terms On Beds Bought During this Sale

READ THE MAKER'S GUARANTY BOND ON THESE BEDS

MISS ESTHER PERKINS, NATIONAL DEMONSTRATOR,

Direct from the great Pittsburg Hickson Co.'s plant, will demonstrate mornings in our store from 9 to 12; afternoon in our window from 2 to 5. No other person in the country has a broader knowledge of Brass Beds than this young demonstrator.

Miss Perkins will make interesting tests of Brass Bed Lacquer showing how inferior all other Brass Beds are compared with Damard Lacquered Brass Beds. In addition Miss Perkins will give valuable information on the care of Brass Beds. These demonstrations are so interesting no lady in Portsmouth can well afford to miss them.

BRASS BED BARGAIN NO. 1

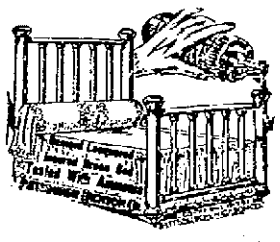

2-inch Post Colonial brass bed, 10 upright fillers, large ornaments, heavy corner caps, bright gold or Royal Satin finish. An exceedingly rare bed value. **$8.75**

BRASS BED BARGAIN NO. 2

2-inch Continuous Post Brass Bed, 10 upright fillers, bright gold or Satin finish. Very special value and an unusually beautiful design at this low price of **$12.75**

Freight Paid, Railroad and Steamboat Fares Refunded.

Brass Bed For $25.15

A very beautiful Brass Bed, extremely massive. T Ball construction, ball bearing casters, Bright or Satin finish.

$25.15 Guaranteed.

Brass Bed - $19.75

An extremely handsome, very high grade, 2-inch post Brass Bed, 7 heavy fillers, ball bearing casters, Bright or Satin finish.

$19.75 Guaranteed.

Brass Bed For $15.15

A high grade continuous post, heavy mounted bed, ball bearing casters, gold or satin finish

$15.15 Guaranteed.

METAL BED For $4.99

This is a massive iron bed, with 2-inch continuous post. Very special

$4.99

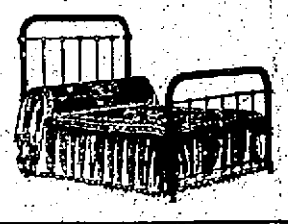

COOL PORCH FURNITURE

I am showing one of the most exclusive lines in the city in two, three and five piece sets.

FREE!

A handsome Drop Head Sewing Machine with each purchase of $125.00 or more.

Sleep Well

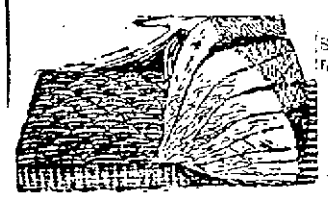

This genuine Stearns-Foster felt mattress is made from the best layer felt. It's a Steinkamp quality, through and through.

$7.50

TO THE JUNE BRIDES

As in the past we are making a special effort to please the newly-weds in furniture. We will please you not only in price but in quality and style as well. Steinkamp homes are always comfortable and handsome.

Spring Cleaning Specials

Matting Rugs, 9x12 ..... $2.98
Lawn Swings, handsomely finished, ... $5.00
Porch Swings, extra strong, ... $2.75
Curtain Stretchers, something good 85c
Matting, all good ..... 25c and up

Extra Special

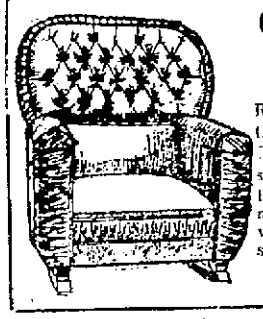

Over-Stuffed Rocker Bargain

This massive Over-Stuffed Rocker is upholstered throughout in Imperial Leather over a full set of steel springs. An elegant Rocker and one you could not purchase elsewhere at so very low price. Really a splendid value at

$9.75

Steinkamp's Sanitary Refrigerators

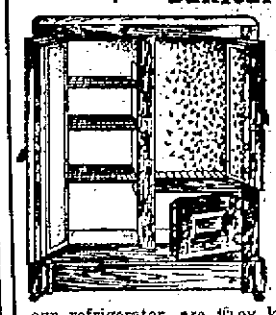

Why

They are sanitary because the lining is made of one continuous sheeting of porcelain enamel. There's not a seam for the germs to lurk in. We carry the white enamel, and also wood lined. The most essential points in our refrigerator, are they keep the food pure, sanitary; they use less ice, are easily cleaned, and present a handsome appearance.

Prices: $5.98 to $60.00.

My Motto: *"You Get What You Like—You Like What You Get—At Steinkamp's"*

Sanitary Couch

$2.29

The greatest special ever offered in Portsmouth this year. Don't miss this big bargain.

I Will Trust You

Guaranteed Furniture For Less Money

Steinkamp's

524-528 SECOND STREET
Home 22 Bell 83

Saturday Bargain

Folding Camp Stools, hardwood frame, Natural finish, 17 inches high, 13 inch seat.

23 cts.

524-528 SECOND STREET — STEINKAMP'S BIG STORE — 524-528 SECOND STREET

AT THE LYRIC

SPECIAL HOLIDAY PROGRAM

KALEM SPECIAL FEATURE
"THE WAYWARD SON"
The "black sheep are not always as black as they are painted." Carlisle Blackwell and Lucile Young in a splendid drama.

BIOGRAPH COMEDY
"FRAPPE LOVE"
A romantic riot of fun exploding a hundred laughs.

BIOGRAPH COMEDY
"THE COVETED PRIZE"
None but the "brave" deserve the "fair". Real "funny stuff."

EDITED BY F. W. SHERIDAN

EVENING TIMES SPORTS

NEW WHILE IT IS NEWSY

LEXINGTON COLONELS KALSOMINED CHAMPS

"Lefty" Hartwig Had Clean Slate Cracked

Score Was 9 to 0

(By F. W. Sheridan.)

Those Kentucky Colonels, as skittish as so many derby entries, broke the winning record of King Ed Hartwig, premier hurler on the Champs' staff, Thursday, when they mauled, hammered and slugged the Michigan lad's offerings to kingdom come, piling out 14 safeties good for the skidoo number of bases and nine large ornate and well earned runs. On the other hand, Mr. Black, who heaved for the Kentucky products, was as stingy with base hits as a miser of the horded gold, allowing but three tiny swats and narry a run. All in all it was a pretty big day for the visitors, who faced a Portsmouth audience for the first time in their promising careers.

The day was dark and gloomy, suited exactly to the moist delivery of Mr. Black, who is the shape of a crippled clothes pin and as graceful as a katydid in fly time. He not only pitched rings around his heretofore invincible rival, but he poled out a two-cushion shot that hit the big bull sign right on the brisket, entitling the elongated twirler to a check of one-half century dimensions. It was a beautiful wallop and the tall hurler paused as he rounded second watching with eagle eye and bated breath as the ball traveled onward and upward toward the Bull Durham sign. When the bruised bulb slapped itself against the sign Mr. Black put on a full head of steam and went to first like a startled foe—for foe he was, who who refused absolutely to be conquered and who at all times had the Champs eating out of his hand.

A fair-sized crowd was out, for the reputation of the Colonels had preceded them to this hallowed and those who love a winner were there in full force. They beheld a ball team that has all the earmarks of a cracker-jack and one that must be reckoned with when it comes to figuring who's who in the pennant race. They hit like so many mules kicking, and they fielded right up to the handle. Especially was the hitting of Mr. Ellis and Manager Dawson ferocious. These two Colonels made eight hits, evenly divided, and they were as timely as the arrival of a physician. Manager Dawson, who is as shapely and as tall as a telegraph pole, swaffled with all sorts of freedom, refusing to allow Mr. Ellis to beat him in this important branch of the hilarious pastime. Every hit that the visitors made had the profering to it, and Hartwig for the life of himself could not prevent the base knocks. Hartwig, by the way, did not seem to have his usual brand of goods on tap. What curve he had split the plate and his speed was not of the 13-karat brand. Previous to this slaughter Hartwig had won five straights and had hoped to make it an even half dozen. However, all his plans were blocked by the timely use of the Colonels' war clubs, and the engagement sounded like the discharge of so many gattling guns when the Colonels were on the offensive or aggressive side of the conflict. When the Champs took that side the sound put one in mind of so many fire crackers going off that had previously be doused in a tub of water.

At no time in the game did the Champs have as much chance as a chicken with a fox. They were tied hand and foot by Mr. Black, who did with the locals as he pleased. Twice were two Champs plucked off the bases and only once, Emmett Cain, the diminutive shortstop, proceeded as far as third base. The locals simply took an unmerciful hiding, but are not the least bit cast down by the result.

The visitors displayed as much ginger as you will find in an Indian doctor's shop. The cavorted around with grace and elegance, and as you well know, were never headed. They secured a run before the game was two minutes old; Goodman and Dunlap were cinches, but the fat Mr. Ellis drove one to right and took third when Manager Dawson poled one to the middle precinct. Then the double steal was pulled off, due to a muff on the part of Beers, who bungled Childs' perfect return. McEvoy was tossed out by Hartwig.

In the next frame Hartwig opened up wrong by passing Curtis, who was sacrificed by Donovan. Curtis was caught at third when Konnick hit to Hartwig, Cain getting the putout. Black caught a curve and drove it against the bull, Konnick hotfooting it around the sacks. Goodman whiffed.

Two were added to the string in the third on hits by Ellis, Dawson and McEvoy, the latter driving out a terrific triple. One more in the fourth on Konnick's single, sacrifice by Black and a double by Goodman, who was checked out at third when he tried to stretch the hit a few steps.

Then Hartwig tightened for a couple of innings. In the seventh Southworth's error, a triple by the slugging Ellis and a single by der manager counted for two runs. A walk, a double and out and another single by Dawson ran the count up to nine in the last inning.

Well, that was some beating, but they can't do it again. You see, these be patriotic times.

The score:

Portsmouth.	AB.	R.	H.	PO.	A.	E.
Boggan, l.	4	0	0	1	0	0
E. Cain, ss.	4	0	1	3	0	0
H. Cain, cf.	4	0	0	2	0	0
Conwell, 3b.	3	0	1	1	1	0
Southworth, rf.	3	0	0	1	1	1
Edwards, 1b.	3	0	0	13	0	0
Childs, 2b.	3	0	0	3	5	1
Beers, c.	3	0	1	3	1	1
Hartwig, p.	3	0	0	0	4	0
Totals	30	0	3	27	13	3

Lexington.	AB.	R.	H.	PO.	A.	E.
Goodman, rf.	4	1	1	2	0	0
Dunlap, 2b.	5	2	1	3	2	0
Ellis, lf.	5	3	3	4	0	1
Dawson, c.	5	1	1	1	1	0
McEvoy, 1b.	5	0	1	13	1	0
Curtis, 3b.	4	0	0	1	1	1
Donovan, cf.	3	0	0	4	0	0
Konnick, ss.	4	2	2	2	6	0
Black, p.	3	0	1	0	3	0
Totals	38	9	11	27	11	2

Score by innings:

Portsmouth	0	0	0	0	0	0	0	0	0	0
Lexington	1	1	2	1	0	0	2	0	2	—9

Two-base hits—E. Cain, Goodman, Dunlap, Black. Three-base hits—Ellis, McEvoy. Sacrifice hits—Donovan, Black. Stolen bases—Ellis 2, Dawson. Bases on balls—Off Hartwig 2. Struck out—By Hartwig 1, by Black 3. Time of game—1:30. Umpire—Schuler.

NOTES.

The Maysville team, led on by that prince of good fellows, Manager Peggy Moore, will be the attraction at Millbrook Saturday, Sunday and Monday. While the Burley Cubs now adorn the cellar, they are putting up a first class article of ball and will, no doubt give the Champs a battle in each engagement. Maysville seems to be weak with the stick, but by the time they report here Manager Moore will have a couple of sluggers who are expected to eradicate this defect. Peggy's friends will be out in full force to extend him the glad hand.

The beating Hartwig received yesterday was the worst ever handed him by a team in the Ohio State. "King Ed" did not have his usual assortment on tap and the Colonels "busted" the ball with all sorts of vigor. Their hits had the proper ring to them and the engagement sounded like a Fourth of July explosion. The Colonels evidently like the offerings of a southpaw, judging from the way they slammed the delivery of the Michigan lad.

Pitcher Black of the visitors did not seem to have a thing. That expression is used over time when a scribe is unable to account for the weak hitting of his favorites. Black has no smoke and his curve ball is always telegraphed ahead. However, the Champs were unable to connect, which would indicate that looks are oftimes deceiving, Black is one of the leading pitchers in the league, and evidently has, something, even though it is not discernible to the naked eye.

Besides twirling a splendid game, Pitcher Black enriched himself to the extent of $50 when in the second inning he drove a fall fly to left that hit the bull sign. The bull struck the "critter" right on the left fore leg, the first time this feat has been accomplished on the local ground this season. The Bull Durham Tobacco company offers a check for a half century to every player hitting the bull with a fairly batted ball. Mr. Black will now become one of the most ardent supporters of Bull Durham tobacco. He will not only herald the goodness of the tobacco, but will soon shine forth in a nifty new suit, with hat and sox to match. The check will be presented to Mr. Black when the visitors return here in early July.

Hence Cain made a magnificent catch off the bat of McEvoy in the last inning. The ball was the hardest hit of the game, being a terrific liner. Had it gone past Cain it would have been good for a home run. Cain slightly misjudged the swat but recovered himself in time to nab it.

The champs are now due to break loose with their war clubs. They have made but seven hits in the last two games, being shut out two days in succession. They held a council of war Thursday evening and laid their plans for a concentrated attack on the enemy for today.

Pitcher Brown, from the "Show Me State," who has accepted terms offered him by President Wm. N. Cobleman, is expected to arrive here within the next few days. He is said to be a world beater, his principal asset being a spitter, which is said to be quite a beast. He is reported to be a speckled hitter and can play the outfield if called upon.

Mrs. E. R. Munk, wife of Portsmouth's new pitcher, arrived here Friday noon. Mr. and Mrs. Munk have taken rooms at the Dr. Motley home, Fourth and Gay streets. Mrs. Munk will remain here during the remainder of the season.

Umpire Schuler was on the job as usual. There was not one of his decisions questioned. He is on top of every play and keeps the game moving at all times. Schuler is well liked by the players and public, and while he is the artiest the best team will always win. Off the field he is a gentleman of the highest type and is a credit to the game.

Trouble is in store for four players on the Ironton team just as soon as President Reed has done a little investigating. Said players mailed a report, backed up by an affidavit, that Umpire Schuler came to Portsmouth from Ironton on the evening of May 10 and accompanied a bunch of Peerless fans to Ironton on the following day. The report further stated that Schuler had been mixed up in a betting game, going so far as to suggest that the Portsmouth fans place their wagers on the Champs. President Reed has the report and expects to sift the matter to the bottom. The fact of the matter is that Umpire Schuler did not come to Portsmouth, he did not accompany a bunch of local fans to Ironton and he made absolutely no sugestions to any one to bet on the result. Outside of this the report is all right. When Umpire Schuler visits Ironton he will secure a statement from three reputable citizens who will give the umpire a clean bill of health. President Reed now knows that the statement of the Ironton players is a bald face lie, and he will see to it that the players are properly punished. It is not hard to guess the names of the players who stooped to such a contemptible level. And probably Mr. Schuler will have something to add to the punishment that will be inflicted by President Reed. For a 2x1 bush player to try and ruin the character and reputation of an umpire is going a little too far, especially when said umpire is as square as a dye.

Despite the fact that he had been notified that his services would have to be dispensed with, Larry Bevan, Caldwell recruit, who has been playing second base for the Champs since the season opened, was out on the side lines, lending encouragement to the lads with whom he played ever since up until yesterday. Bevan is a fine fellow, personally and a high player of the brightest hue. It was necessary, however, to cut down the squad in order to comply with the edicts of the league president. Had it not been for this, Bevan would have remained with the team all season. He is a splendid player, full of the winning spirit and as wise as a fox. He will experience no difficulty in catching on with a club in this league, although it is likely he may decide to go to the Central league. No matter where he goes he will always have the best wishes of the local fans. Manager Childs will now hold down the keystone sack and will deliver a splendid brand of goods. He is not yet in the best of shape, but expects to be very shortly.

Arthur Pelky, Whose Blow Killed Luther McCarty, and His Victim

Despite the legal difficulties following the death of Luther McCarty in the ring at Calgary, Saturday, Arthur Pelky, the man who beat him, will probably be sought by many boxing promoters for matches in the United States. Under the training of Tommy Burns, Pelky has, it is believed, developed into a good fighter. His last appearance in New York a few months ago, showed him to be a fourth rater. But he made such a good showing against McCarty in the few seconds they boxed that Burns must have done wonders with him.

His next match will likely be with "Gunboat" Smith, or Jesse Willard, though Burns, who was one of the most successful lemon pickers in the game, may keep him away from these good men till he has pocketed some easy money.

McCarty's death, the physicians say, is in no way to be blamed on Pelky. He died from a light blow on the jaw, which dislocated a bone in his spinal column. That the blow was light is proved by the fact that it did not even daze McCarty. The victim probably had his head twisted at the wrong angle at the moment the blow was delivered.

Will Give Lawn Fete.

The Loyal Sons of the Oldtown Sunday school will give a lawn fete at Cole's park Friday night.

$1.00 Lingerie Waists 79 cents at the Atlas. adv

Champion Swimmer Is Preparing For New Records

Chicago, May 29.—Perry McGilvray of the Illinois Athletic club in Chicago, the holder of the 440-yard and 880-yard swimming record, is preparing for the big water carnival which is to take place here in June. He will be one of the champions who will be expected to better his record.

The carnival will be one of the largest ever known and will bring together the greatest swimmers in the country.

RACING REVIVED IN NEW YORK

New York, May 30.—After a lapse of more than two years in horse racing in New York state, due to obstacles that beset the sport by anti-betting laws, passed during the administration of Governor Hughes, a revival of turf activities started Friday with the opening of a ten days meeting at Belmont park, on Long Island.

The West Chester racing association, under whose auspices the meet will be held, and other associations' plan meets at other tracks, circulated today announcements that the law in relation to book-making and betting would be enforced under strictest interpretation. Notice is served that if any attempt is made at book-making, as it is feared there may be among the crowd within the enclosure where $1 admission is charged, this popular priced section will be closed entirely.

The right of individuals to bet among themselves will not be interfered with by the police, it is understood, if only oral wagers are made.

The feature of the opening day was the metropolitan handicap.

Is Sweet On Burns

McGraw said this: "That boy has more natural playing strength than any outfielder I've seen in a number of years. He may never be a Ty Cobb or a Tris Speaker, but by playing strength I mean he is more proficient in all the things required of an outfielder. He is as clean a fielder as you ever saw, a great thrower, a good hitter and a dorking base runner."

Those words are unusual for McGraw. Now, who do you suppose he was talking about? Answer in chorus: "George Burns."

You are exactly right, writes Bozeman Bulger. The rising star of the Giants, and one who is likely to cut a red streak around the big circuit, is none other than this quiet young gentleman from Utica.

CARNEY LET OUT, MEEHAN SIGNS

Listen to this from the Huntington Herald-Dispatch:

"Carney, victim of disastrous whims of fate, was slipped a release last night. Eddie Meehan, sometime bright star for the Portsmouth Champs, will fill his place. Meehan is considered one of the fastest men in the league. Why he was let off by Portsmouth has to do with a dark tale of intrigue and deals pulled behind closed doors in whispers. It is assured that it was through no weakness in his ball playing that he was let go, and he will make a valuable addition to the Sox lineup. He wandered from Portsmouth to Maysville, but hot-footed it to Huntington last night in response to a S. O. S. from President Stern of the Sox. Immediately upon his arrival here his signature was secured at the bottom of a contract."

Was Sold To Nashville

The Reds have sold Chick Smith to the Nashville Southern league team. This means that Frank Harter will stick with the Cincinnati club. And why not? Harter will deliver if given the chance

Frisbie Collars

MARMON

The deep-point collar now high in favor

15¢ 2 for 25¢

FRISBIE COON & CO. MAKERS, TROY, N.Y.

For Sale in Portsmouth by ANDERSON BROTHERS

CHESTER KERR
Clothes Repairer

Dry Cleaning Pressing
Prices Reasonable
PHONE B 740.

There Is INDIVIDUALITY In Our Clothes

WE CUT A SPECIAL PATTERN FOR EVERY GARMENT—AND TO YOUR OWN PARTICULAR DESIGN

When you give your order specify how you want the garment made and you will get it just that way.

Our workmanship can't be excelled by tailors who charge twice the price. You get the best of everything in our clothes.

Our array of All Wool fabrics is the handsomest and largest in the city.
You can find just the patterns and style cloth you want here.

LET US PROVE ALL THIS TO YOU.

.... SUITS TO ORDER ....

NO MORE $15 NO LESS

GUARANTEED TO FIT PERFECTLY

United Woolen Co
TAILORS TO THE MASSES

513 CHILLICOTHE STREET OPPOSITE POST OFFICE

Investigate 5130 Blue Serge Special At Lehman's Clothing Department Second Floor

PAYS TRIBUTE

(Continued From Page 1.)

his crippled condition from injuries received in the war, participated in the events of the day with the more active, straight shouldered young men of the present generation.

Fraternal Orders Helped

Fraternal orders joined ranks with the military orders in the observance of the one event in the entire year which seeks to pay tribute to the veterans.

It is the one duty the nation performs annually with pleasure. With honor and pleasure the city and the county performed it Friday. The wheels of the manufacturing world, the hustle and bustle of commercial life and the pleasures of social sphere were temporarily halted while the entire citizenship bowed its head in worship of the old soldiers.

Pageant Formed On The Square

The pageant formed on the upper Market Square, marching north on Chillicothe street, to Ninth street, thence through Tracy park, around the soldiers' monument, east on Ninth street to Offnere street and then to the last resting places of those fallen in battle—Greenlawn cemetery.

In the most modern of conveyances, automobiles, rode many of the veterans.

In times of war they walked and trudged along under most adverse circumstances. Streams had to be forded, fields crossed, woods penetrated, swamps outwitted. But on Memorial Day 1913 the convenience to which the veterans are entitled was accorded them.

With bowed heads and leaping hearts and a sparkle of admiration and respect in their eyes, the public witnessed the line of march.

One Of The Best Ever Held Here.

Both in proportions and pretentiousness the Memorial Day parade was pleasingly the best in the history of the city. It started promptly at nine o'clock, everybody being ready and willing to participate. Then the disagreeable feature of all parades, the walking, was eliminated by automobiles being furnished the veterans. Twenty machines furnished transportation. Flag draped and flower studded the machines made an imposing appearance.

The advance guard of the remnants of the old Union army was headed by the city police and city officials. Sons of the Veterans of the Civil War followed, bearing flowers and flags, which floated defiantly and haughtily in the crisp May breeze. The drum corps, composed of veterans who had furnished the inspiration for the punge into many a deadly battle, once more sent their inspiring notes along the line of march.

Youth in all its military glory was seen in the ranks of the Boy Scouts who kakai-clad retained a straight front and a sprightly appearance. Company K with in team, the M. W. A. degree team team, the M. W. A. degree team and the Knights of Maccabees, costumed, followed.

Ladies of the Auxiliaries rode in a large auto truck, bearing flowers for the graves of the dead heroes as tokens of reverence of the living.

Flowers Were Distributed

Concluding the parade the annual duty of distributing flowers on the graves was performed impressively, devoutly and reverently at Greenlawn cemetery. In his memorial address Attorney Mark A. Crawford paid high tribute to the dead, recalling the many thrilling scenes of the war. He told of the sacrifices of those brave men. How smilingly they faced the hardships of war. He told of the pangs of sorrow at home where loved ones were left grief-stricken bereaved of friend or relative. Only fond memories of them that fought and died for the salvation of the country remain.

Nature in all its beauty reigned supreme at Greenlawn. She contributed her treasures of flowers and wreathes for the occasion. Not a mound was forgotten nor a tear or a word of regret spared, and the heroes of yesterday were once more the heroes of today.

THE HONOR LEGION

The honor legion of the day consisted of:

Cread Milstead, Grand Marshal.
W. H. Williams, Adjutant.
Firman Smith, Aide to G. A. R.
Samuel Williams, Aide to Co. K., 7th. O. N. G.
Harold Rice, Aide Maccabees.
Sanford Eckhart, Aide to S. of V.
George A. Ditty, Aide to W. O. W.
David Williams, Aide to Boy Scouts.
George Nutter, Aide to Boy Scouts.
Ralph Ruggles, Aide to M. W. A.

Has Bought A Lot

Charley Wertz Thursday purchased George Bahner's lot on Oakland avenue and Kinney's Lane. It's dimensions are 50x125 and Mr. Wertz will build two homes on the lot.

$1.00 Lingerie Waists 79 cents at the Atlas. adv

MEMORIAL SERMON

Rev. J. Wirt Dunning of the First Presbyterian church will deliver a memorial sermon Sunday evening, June 1st, complimenting the old soldiers and their friends, and special music has also been arranged for the evening.

Mr. Fred Lorey will sing "My Own United States," while the church choir will render a new arrangement of the old song, "Tenting Tonight on the Old Camp Ground."

Until a short time ago, scarcely one person in a thousand had ever tasted a really good soda cracker—as it came fresh and crisp from the oven.

Now everybody can know and enjoy the crisp goodness of fresh baked soda crackers without going to the baker's oven.

Uneeda Biscuit bring the bakery to you.

A food to live on. Stamina for workers. Strength for the delicate. Give them to the little folks. Five cents.

NATIONAL BISCUIT COMPANY

HOLIDAY PARDON GOES TO LIFE MAN

(By Associated Press.)

Columbus, May 30—Jesse McGregor, who nearly 20 years ago was sent to the penitentiary from Columbiana county for the murder of "Liz" Ewing, a Wellsville woman, has been pardoned from the penitentiary by Governor Cox.

This is the third time he has been pardoned. Governor Bushnell pardoned him 14 years ago, on condition that he abstain from the use of liquor. He did not keep sober, and was returned to the penitentiary after he had been at liberty less than two years.

Governor Herrick pardoned him on a similar condition, but he was back in the penitentiary again within a year, being unable to overcome his desire for liquor.

Governor Cox has pardoned him on condition that he take up his residence in another state and pursue some useful occupation. He is given the right to visit Ohio twice a year to visit his mother, and on each occasion he is to be accompanied by two reputable persons, one selected by his attorney, and one by his sister. He is to refrain from offering violence to either his mother or sister.

McGregor resided with the Ewing woman. He always maintained he was not responsible for her death. Her body was found buried in a chicken coop in the rear of the yard of her residence. McGregor was found guilty and sent to the penitentiary for life. He comes of a wealthy family and has considerable property, which was left him by his father. Immediately after being pardoned he left for Pittsburg.

Martha Wanted Warrant

police headquarters Friday for a peace warrant fo Rolly Sheets. She said she hd engaged him to help her son erect a home for her in Brewery Hollow and that he was now claiming the house as his own. When she remonstrated he struck her in the face and has threatened her with other bodily harm.

300 Were Converted

South Bend, Ind., May 30.—Some 300 men owe their conversion today to the great Studebaker wagon corporation here. At the conclusion of a stirring sermon by Billy Sunday in the ex-ball player's revival campaign here, J. M. Studebaker, last survivor of the original five brothers, leaped to his feet.

"This is an opportunity for us all, men," he shouted in a quavering voice that reached to every corner of the tabernacle. "This is a call direct from God."

"Come on boys," shouted Clement Studebaker, his nephew. George and William Studebaker followed, then a son-in-law, Frederick Fish, president of the corporation, and in an instant 300 men began to stampede to the front from every part of the hall.

Order your Spring Suit now. Blankemeyer, "The Tailor." adv

MR. SMALL SPEAKER

Horace Small is at Lombardsville today, the principal speaker at the Decoration day exercises held there, under the direction of the Citizens' league. A brass band and other special features were included in the program of exercises at Lombardsville, the entire township taking part and holding both morning and afternoon gatherings.

Coming Home.

George Schneider, who has been in Ripley fo rthe past four weeks, will arrive home Sunday. He has visited numerous friends in Brown and Clermont counties.

18 inch real human hair switches 75c. At the Atlas. $1.25 value. adv

Essed Pasha, King For Day, Then Killed

Essad Pasha, the Turkish commander in Scutari, who gave up when surrounded by the troops of King Nicholas of Montenegro, and later declared himself king of Albania, was the victim the other day of assassin. The Turk had by holding out for months while the siege of Scutari was on proved himself the bravest of Turkish commanders. His assassination is said to have been the work of agents of Hassan Riza Pasha, who, it was supposed was jealous of him.

A few days ago came the astonishing statement that Essad had proclaimed himself Alessio, King of Albanians, and it was argued in various quarters that his surrender, with the garrison under his command, was made by arrangement with the King of Montenegro. At that time, it was affirmed, Essad Pasha had with him thirty thousand Turkish and Albanian troops, Essad Pasha, who was fifty, was the head of the powerful Albanian Toptan family of Tirania, and was a wealthy man.

May Build A Flat

Providing he can find a suitable lot, Charley Wertz will erect a $5,000 flat building in Portsmouth. He has an option on one or two and if a deal is closed it will mean the erection of an ideal flat building that will contain modern flats.

Mr. Gilbert At Home

Robert Gilbert, a local show saleman arrived home Thursday evening from a trip through Indiana. Other salesmen will be rounding in shortly. Jack Davis is due Monday and Harry Williams will get in Sunday. Mr Davis spent Decoration Day in St. Joe, Mo.

If you have property for sale at fair prices, I have buyers. P. W. Kilcoyne, 1218 Grandview Ave. Phone A-1408. adv—29-2t

SQUIRE HAS CONTRACT

Squire Brickey who has been contractor for the new brick building which has been erected by Captain Davis at Stoy Point, completed his work yesterday and the building is now practically ready for occupancy. It has gone up very rapidly as work was commenced only a short time ago.

HAMMER AND PAINT

S. Monroe & Son began work Thursday laying brick on Washington street from Front to Second.

A. Brunner & Sons are surrounding their down-town store with a complete set of new awnings.

SOCIETY

Decorations of yellow and black, the colors of the class of 1913 of the Lucasville high school, formed the color note for the beautifully apointed table at the Thomas house last night when the Juniors entertained the Seniors.

Covers were laid for twenty and at each plate were great purple-black pansies, the class flower, while the place cards themselves bore designs of the same blossoms. In the center of the table was a great flat arrangement of deep yellow lilies, sweet scented, and touches of black added to the effective scheme used by the young people.

A delicious three-course menu was served by the hotel people and at its close the company grouped about the table for a series of toasts. These were given on various themes, and Prof. Alley, Mr. McKinley and Miss Jones, all of the high school faculty and guests at the banquet, talked for a few moments. Miss Irma Sprigg, president of the Junior class, also gave an interesting talk. Charles Zaler, president of the Senior class, gave a response for his class.

The Seniors numbered only three, Minnie Carley, John Alley and Charles Zaler, and the remainder of the party included the teachers and the Junior class members. Pennants of the high school were used for the dining room decorations and the class colors of the Seniors were much in evidence.

The Trinity Methodist Aid Society met yesterday afternoon at the home of Mrs. J. M. Stockham, on Offnere street, when plans were made to pay out this year, instead of giving a supper, as usual.

An impromptu musical program was rendered by Misses Ladora and Helen White, Katherine Stockham and Helen Warner, after which the hostess served refreshments.

Mrs. Firman Smith will be the next hostess.

Mr. W. E. Baker, efficiency engineer at the Selby Shoe Company, and his bride arrived in Portsmouth yesterday and have taken rooms at the home of Mrs. John Caskey, on Third street.

Mrs. Leslie C. Turley left today for Cleveland to attend commencement at the Laurel School for Girls, when her daughter, Miss Nell Turley is one of the graduates. Mr. Turley will go to Cleveland, Sunday to join his family.

The New Hope Class of the First Baptist church will give a social Tuesday evening at the residence of Mr. and Mrs. Eugene Gower, at 1312 Gallia street.

Mr. and Mrs. Harry Revare and Mr. Charles Mitchell motored to Columbus today, where they will be joined by Miss Pearl Cable, of Nelsonville, and together they will enjoy a motor trip through the Northern part of the state, expecting to return home Sunday night.

Mr. and Mrs. Oscar Wilhelm and daughter, Elizabeth, and Mr. and Mrs. William Klink left this morning in the Wilhelm car for Columbus, to spend the week's end.

Mrs. J. W. Brickey, Mrs. Julia Brickey and little daughter, Maxine, of Fullerton, left yesterday for Greenup, Ky., where they will be the guests of Miss Mollie Kaiser for Decoration Day and then go on to Cedar Riffle, Ky., where they will be the guests of friends until the first of next week.

It has been necessary to change the date of the W. C. T. U. mottoes' medal contest, which was announced for Saturday night, June 7, at the Fullerton M. E. church. The Ladies' Aid of said church are to hold a social on the lawn of Mrs. B. F. Bennett on that date, so the contest will be on Friday night, June 6. The entire program will be published later.

Mr. and Mrs. William Lyons (Mary Seidel), who were married Wednesday morning in Lima, are in the city for the week's end as the guests of the bride's uncle and aunt, Mr. and Mrs. John Schwartz of 342 Third street, with whom Mrs. Lyons made her home. Before returning to Lima, where they will reside with the groom's mother, Mrs. John Lyons, for a while, Mr. and Mrs. Lyons will go on to Cincinnati for a brief visit with relatives on Walnut Hills.

Mrs. Fannie Rardin, of Gallia street, spent the day with her son and daughter-in-law, Mr. and Mrs. J. J. Rardin, of Waller street.

In celebration of the sixteenth birthday anniversary of her son, Arthur Young, Mrs. Edward Young gave an enjoyable little affair last evening at their home on Grandview avenue. The guests included Miss Irene George, of Ironton, Misses Hazel Jones, Ida Moreland, Goldie Murphy and Messrs. Herbert Frye, Ribert Nutter and Carey Williams.

Miss Irene George, of Ironton, is the guest of Mrs. Edward Young, of Grandview avenue, for the week's end.

Mr. Sampson Varner went to Cincinnati today to meet Mrs. Varner, who is returning from a month's visit with her parents in Chicago.

Mrs. William Altman went to Cincinnati this afternoon to spend a day or two shopping.

Class Ten of the Hutchins Street Baptist church, taught by the pastor, Rev. P. W. Chase, will have a sale of home-made bread and cakes Saturday evening, in the basement of the church.

Mr. and Mrs. Freeman W. Chase motored to Sciotoville and spent the day with relatives.

Must Keep The City Clean

All city garbage men and service department labors were summoned to the city building Wednesday evening and addressed by Director John M. Williams. He told them the flood cleaning up had been completed at great expense and he expected them to see to it that th city streets and alleys remained clean otherwise some men would be hired to take their places.

JUDGE NEWMAN IS HERE

Judge Oscar W. Newman came down from Columbus Friday to pay a short visit to home folks and friends. He is well pleased with his congenial surroundings in the Capital City.

18 inch real human hair switches 75c. At the Atlas. $1.25 value. adv

EXPECT THOUSANDS

The Street Railway Company place practically every car they own into service today, as thousands of people will travel to Millbrook and back. Preparations have been made to care for more than 12,000 passengers.

TIMES ADS ALWAYS PAY

Charles R. Donohoe, clerk at Fred Straus' Famous clothing store has just discovered to his complete satisfaction that it pays to advertise in the Times. A few days ago Charley inserted a little ad in the Times for the sale of hen eggs for hatching. He expected a few calls and there fore great was his surprise when in a few hours time his whole supply was diminished. "Why I could have sold three times asmany as I did" said he Thursday.

MEMORIAL AT VERNON

Attorney Nate B. Gilliland of Franklin avenue, made a Memorial address at Vernon this morning, the exercises there taking place at nine o'clock with a parade, followed by Mr. Gilliland's address at the cemetery.

L. F. Lemon accompanied Mr. Gilliland on his trip to Vernon, a drive of some fifteen miles from the city.

Banquet Put Off

The banquet which had been arranged out at Wheelersburg by the members of the Junior class of the High School honoring the seniors, has been postponed, and will not be held until a week later, or next Thursday evening.

OTWAY

Ronald Davis of Washington is visiting his parents of Posey Corner.

Walter and Alton Snalley are going to normal school at Otway.

Percy Snalley and Walter Adams were at Mt. Joy Tuesday.

Mrs. Elizabeth Sumpter of Gallipolis is visiting her sister, Mrs. Alice McIntyre, of Mt. Hope.

Charles Partlow and Horace Adams were at Waverly Saturday.

William Cox is working for Carey Arnold.

Caleb Cox was at Pleasant Valley Wednesday.

Joe Galvin, who has been working in West Virginia, has returned home.

NOT ENOUGH AUTOS

Not enough automobiles were provided to carry old soldiers to the cemetery. Fully a dozen could not ride much to the regret of all.

18 inch real human hair switches 75c. At the Atlas. $1.25 value. adv

Will Build A House

Andy Hunster of Scioto ville is preparing to erect a new home on his lot adjoining his place of business.

Stubborn Colds May Lead to Consumption

Did you ever have a cold that would not let go; a cough that persisted, that prevented sleep and made waking hours miserable? Erkman's Alterative is the proper remedy in such cases. Perhaps some simple medicine may be effective where it is only a tickling in the throat; but when your chest is sore and simple remedies don't answer—then take Erkman's Alterative. Neglect often leads to more serious trouble; a case in point follows:—

"Gentlemen: In July, 1903, I first noticed the conditions that showed I had Consumption. I lost weight rapidly; had a hollow cough, hemorrhages and very severe night sweats. My brother recommended Erkman's Alterative. In the fall of 1903 I began to take it. At this time I am perfectly well and robust. My appetite is good and my weight has increased from 110 to 140 pounds. Not a trace of my old trouble remains. I will gladly express the merits of this medicine to anyone."

(Signed) A. M. L. GERHARDT.

Erkman's Alterative is effective in Bronchitis, Asthma, Hay Fever, Throat and Lung Troubles, and in upbuilding the system. Does not contain poisons, opiates or habit-forming drugs. Ask for booklet telling of recoveries, and write to Erkman Laboratory, Philadelphia, Pa., for more evidence. For sale by all leading druggists

The Fisher & Streich Pharmacy, Portsmouth, Ohio.

TRY IT! SAGE TEA DARKENS GRAY HAIR BEAUTIFULLY

Druggist Says When Mixed With Sulphur Prevents Dandruff and Falling Hair.

Common garden sage, brewed into a heavy tea, with sulphur and alcohol added, then left to age and carefully filtered, will turn gray, streaked and faded hair beautifully dark and luxuriant; remove every bit of dandruff, stop scalp itching and falling hair.

Just a few applications will prove a revelation if your hair is fading, gray or dry, scraggly and thin. Mixing the Sage Tea and Sulphur recipe at home, though, is troublesome. An easier way is to get the ready-to-use tonic, costing about 50 cents a large bottle, at drug stores, known as "Wyeth's Sage and Sulphur Remedy," thus avoiding a lot of muss. Some druggists make their own, but it isn't nearly so nice as "Wyeth's."

While wispy, gray, faded hair is not sinful, we all desire to retain our youthful appearance and attractiveness. By darkening your hair with Wyeth's Sage and Sulphur no one can tell, because it does it so naturally; so evenly. You just dampen a sponge or soft brush and draw it through your hair, taking one small strand at a time. Do this tonight and by morning all gray hairs have disappeared, and after another application or two it will be restored to its natural color and be even more glossy soft and luxuriant than ever.

Local druggists say they are selling lots of "Wyeth's Sage and Sulphur"; it surely helps folks appear years younger.

For sale by The Fisher & Streich Pharmacy, Sixth and Chillicothe.

LIK-E-NAMEL

The only real varnish stain. Furniture of every description can be made to look decidedly handsome with one coat.

80c quarts cut to 67c
40c pints cut to 34c
25c half pints cut to 19c

STEWART'S
ORIGINAL CUT-RATE MEDICINE STORE.
204 Chillicothe St Turley Bldg.

Pure and Sweet

The quality, the care are in this bread. Our
SUPERIOR X X X X SANITARY LOAF
Wrapped securely in oiled, air tight paper.

KNITTEL'S

ROMANCE

The glitter of jewels was a lure far back in the barbaric ages. The commercial handling of diamonds today is no less fascinating.

From the mines of Africa—the blazing sun—the naked Kaffir diggers—the searching inspection—the armed guards—come the dazzling gems, to increase our selection of high grade diamonds.

We are in no position to offer the ordinary commercial diamond, but can furnish the better grade at satisfactory prices.

Albert Zoellner
JEWELER
Third and Chillicothe

Summer Necessities!

EACH SEASON HAS ITS OWN REQUIREMENTS. WITH THE APPROACH OF THE SUMMER THERE COMES THE NECESSITY OF KEEPING VICTUALS COLD AND FRESH AND WHOLESOME AND TO DO THIS YOU ARE BOUND TO USE A REFRIGERATOR.

Why Not Buy Your Refrigerators NOW?

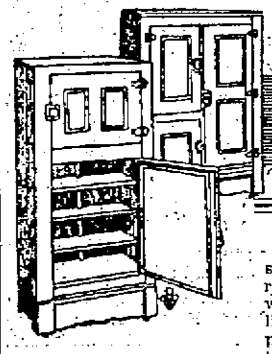

Our line of Refrigerators consists of the best makes of sanitary, well packed and well ventilated, ice saving, heat resisting boxes. They are well built of good hardwood, well fitted, supplied with solid brass hinges and locks and lined either with zinc, white baked enamel on metal and porcelain finish, the most sanitary make and in accordance to sanitary rules laid down by government experts.

OUR REFRIGERATORS SPELL ECONOMY
OUR REFRIGERATORS SAVE ICE
OUR REFRIGERATORS DRAIN TO PERFECTION
OUR REFRIGERATORS GIVE SATISFACTION

Fresh Air Means Good Health

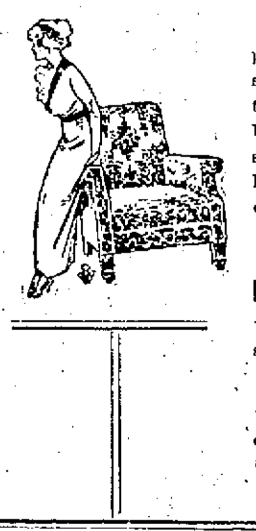

Spend your time on your lawn or your porch. It means good health, it means preserving of your vitality, it means prolongation of life, it means saving of physician's bills for yourself and family. Make your surroundings pleasant by furnishing your lawn and porch with pleasant, strong and durable furniture.

Here is a list of Lawn and Porch Furniture at reasonable prices:

White Maple Chairs, Rockers and Settees with split hickory seats and backs from

$1.50 and up

White Maple Chairs, Rockers and Settees with double cane seat and back. The famous Delaware Rocker at prices from

$4.50 and up

Green and Colonial Brown Kaltex Rockers and Chairs

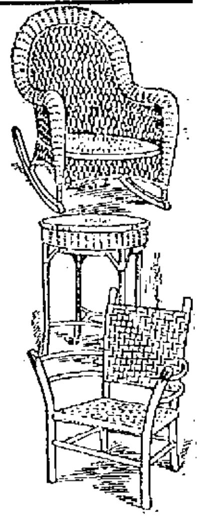

Fine durable and ornamental up-to-date furniture from

$3.00 and up

Porch Swings with chains from

$2.50 and up

Lawn Swings and Sliding Settees from

$5.00 and up

Couch Hammocks in Brown and Green Duck from

$7.00 and up

Saturday Special! 100 Meat Grinders, a necessity for every housewife, made of best material, will grind meat and other foods to perfection. The regular 75c kind. Our special price **39c**

THE HOUSE OF SATISFACTION

THE SAMUEL HORCHOW COMPANY

COMPLETE HOUSE FURNISHINGS — 842-844 GALLIA STREET

WHY SOME WOMEN ARE OPPOSED TO SUFFRAGE

Cleveland, Ohio, May 30—Here's t'other side of it. In the face of claims by the suffragists that votes for women will be a reality throughout the nation within a short time, members of the National Association Opposed to Woman Suffrage, are just as positive that the high water mark has ben reached, and that from now in those states which have got the vote for women soon will change the laws and return to the old order of male suffrage alone. Arguments tending to show the truth of this assertion were made today in a statement written for the United Press by Miss Lucy J. Price, of Cleveland, a permanent employe of the N. A. O. W. S., who claims to be the only woman who ever held the position of city editor on an Ohio newspaper.

BP LUCY J. PRICE.
(Written for the United Press)

The wave of suffrage sentiment has seen its height. For a time it seemed to promise a rising which would eventually carry with it many of the saner minds of the country as well as those of more hysteric bent. But I believe the recent campaigns have proven that the reaction has set in—if we can call by the definite name of reaction the change which has come with sober second thought. And it may also be said that these same recent campaigns have helped to accomplish this change as well as to demonstrate it.

The increase of a majority against suffrage in Michigan from 752 last November to 85,000 on April 7th was not due to chance, nor was it due to influence of various selfish interests, as the suffragists are making an effort to prove to the public. It was the inevitable result of five months of consideration, brought about by the fact that the women of the state organized to fight the danger when they once realized it was an actual danger.

What caused this change? That is the question of utmost importance to the suffragists, and its answer is one of tremendous satisfaction to those of us who have not been carried away by the magic of the suffrage slogans. The men of Michigan, first of all, realized that when women of the type of the Michigan anti-suffrage leaders rose up and protested against having the suffrage thrust upon them, there must be reasons back of their protest more fundamental than the selfish one of which we are accused by the suffragists—that "We do not want to vote and therefore we are unwilling that you should vote," they realized that when the anti-suffragists said they believed there was a menace of actual disaster to the state in the granting of equal suffrage, they were at least representing the opinion of a great body of honest, intelligent women.

And when the men voters of a state begin to think about this question—to put aside the American attitude of "Oh, well, if they want to vote, I don't want to refuse them"—to examine the suffrage claims of starting the world toward a millenium through the vote—then we are safe.

In every state where suffrage has recently been defeated, and this includes Ohio, Wisconsin and Michigan by a vote of the people, and Connecticut, Massachusetts, New Hampshire, Vermont, Maine, Delaware, Rhode Island, Iowa, Nebraska and Missouri, by legislative action, the electorate and the legislators have been given every opportunity to understand the claims of the suffragists. Literature has been distributed into every corner of the states, the Press has thoroughly presented the suffrage side, and suffrage speakers have upheld their cause in a thorough manner. In Michigan, for instance, there were at least twenty suffrage speakers in the field, and in Connecticut campaigns one week each were held in most of the towns of the state prior to the legislative hearings on the question.

And the result of all this?

Aided by the anti-suffrage organizations of women, the men saw the suffrage movement in all that it meant and in its true relation to progress—which, by the way, is the favorite cry of the advocates of "votes for women."

They saw that the suffragists were too optimistic when they promised the remedial ends of the revolution they were begging to have brought about. They saw that during the twenty years when Colorado had been passing many good laws, which were claimed as fruits of women suffrage, states all over the union had been passing similar, equally good, and, in many instances, better laws.

They gradually realized that the suffragist who clamored for the vote as a "right" was not living up to the definition of a citizen which makes "allegiance to the government" the requirement, that some more unselfish reason was needed to justify the cause. For there is no individual right which can conflict with the best good to the state—and by that we mean all the men and women and children of the state.

They saw the tendency toward socialism in the cries for economic independence for all women, for the care of the children by the state, and in the replacing of the family as the unit of the state, with the individual as the unit.

Did you ever hear of a real human hair switch at 75 cents before? Get one at the Atlas Saturday. adv

Has Left The Hospital

Elmer Smith, son of Deputy Sheriff Pete Smith, who has been ill with typhoid fever at the Hempstead hospital, was dismissed on Thursday.

Mrs. Eppenstein, who was recently operated upon, also returned home Thursday.

COMPROMISE EXPECTED

Efforts are under way to compromise the alimony suit of Mrs. Jacob Simon against her husband out of court. Mr. Simon has returned to his home and family and the case is expected to be settled upon Judge A. Z. Blair's return to the city.

$10.00 Silk Foulard and Messaline Dresses $5.98. At the Atlas. adv

Best Medicine for Colds

When a druggist recommends a remedy for colds, throat and lung troubles, you can feel sure that he knows what he is talking about. C. Lower, Druggist, of Marica, Ohio, writes of Dr. King's New Discovery: "I know Dr. King's New Discovery is the best throat and lung medicine I sell. It cured my wife of a severe bronchial cold after all other remedies failed." It will do the same for you if you are suffering with a cold or any bronchial, throat or lung cough. Keep a bottle on hand all the time for everyone in the family to use. It is a home doctor. Price 50c and $1.00. Guaranteed by The Fisher & Streich Pharmacy. adv

Do You Feel——→ This Way?

Do you feel all tired out?
Do you sometimes think you just can't work away at your profession or trade any longer?
Do you have a poor appetite, and lie awake at night unable to sleep?
Are your nerves all gone, and your stomach too?
Has ambition to forge ahead in the world left you?

If so, you might as well put a stop to your misery. You can do it if you will.

Dr. Pierce's Golden Medical Discovery

will make you a different individual. It will set your lazy liver to work. It will set things right in your stomach, and your appetite will come back. It will purify your blood. It is a remedy originally prepared by Doctor R. V. Pierce. Medical advice is given free to all who wish to write for same. Great success has come from a wide experience and varied practice. Pierce's medicines are of known composition.

Questions of Life

Are fully and properly answered in The People's Common Sense Medical Adviser by R. V. Pierce, M. D. As a result of knowing the laws of health and nature, Larry marriages are rare to follow. Ignorance leads to misery and flickolls. All the knowledge a young man or woman, wife or daughter should have, is contained in this big Home Doctor Book containing 1008 pages with engravings and color plates, and bound in cloth, (nearly 700,000 copies formerly sold for $1.50 each) is sent Free to any one sending 31 one-cent stamps to prepay cost of wrapping and postage.

Address R. V. Pierce's Invalids Hotel Buffalo, N. Y.

Dr. Pierce says: "This tonic contains no alcohol to shrink up the red blood corpuscles; but, on the other hand, it increases their number and they become sound and healthy. The experience of many is that it helps the human system in the constant manufacture of rich, red blood. It helps the stomach to assimilate or take up the proper elements from the food, thereby assisting digestion and curing dyspepsia, heart-burn and many uncomfortable symptoms, stops excessive tissue-waste in convalescence from fevers; for the run-down, anaemic, thin blooded people, 'Discovery' is refreshing and vitalizing. Stick to this safe and sane remedy, and refuse all 'just as good' medicines. Nothing but Dr. Pierce's Golden Medical Discovery will do you half as much good."

It has been sold by druggists for over 40 years, in fluid form, at $1.00 per bottle, giving general satisfaction. It can now be had in tablet form, as modified by R. V. Pierce, M. D. Sold by medicine dealers or sent by mail on receipt of 50 cents in 1 cent stamps.

An invitation is extended by Dr. Pierce to every sick and ailing man or woman to consult the Faculty of the Invalids' Hotel at Buffalo, N. Y., by letter, entirely without cost.

THE BRAGDON DRY GOODS CO.

Secure Your Summer Needs At Bragdon's Tomorrow!

AN EXCELLENT OPPORTUNITY FOR THE ECONOMICAL.

WOMEN'S SILK HOSE

300 pairs fine extra weight Silk Hose, always $1 pair. Black only. Saturday, per pair	75c
200 pairs fine Silk Hose, Black and colors, 75c quality. Per pair	50c
200 pairs fine Silk Boot Hose, Lisle top, 50c quality, Black, White and Tan	39c
300 pairs fine Silk Boot Hose, White, Tan and Black. Per pair	25c
MISSES' HOSE IN ALL SHADES, PER PAIR ONLY	15c
LITTLE FOLKS' HOSE IN ALL SHADES, AT ONLY	15c
Men's Silk finish Socks, 25c quality, all colors, per pair	15c

HEADQUARTERS FOR UNDERWEAR

Every style of Underwear to fit every member of the family and at prices lower than elsewhere.

Long Silk Gloves, Black and White	75c
Children's Long Silk Gloves, white only	50c
Wide Fancy Ribbons, 25c quality, per yard	19c

Grand collection of Parasols All at special prices.

26 inch fast covered Umbrellas, assorted fancy Silver and Gold trimmed handles	48c
Yard wide Wash Silks, per yard	59c
All shades in Ratine, per yard	25c
All shades in yard wide Pure Linen Suitings, 50c value, per yard	33c

Splendid values in Waists, Suits, Coats, Hats, etc.

THE BRAGDON DRY GOODS CO.

MASONIC TEMPLE — "THE STORE ACCOMMODATING" — FOURTH AND CHILLICOTHE

Haas

Cor. Fifth and Chillicothe Sts.

BIG 4 SPECIALS

Are the real sensations of the Spring clothing season. I am doing the business, because patrons find everything in my store just as represented. I say to you: "My $15 Suits, $5 Panamas, $3 Trousers, $2 Straw Hats, are unexcelled bargains." I also commend to you my lines of Underwear, Shirts, Ties, Caps, Collars, etc. I will back them all against any competition.

$15 Suits

Those nobby new suits you see on the street come from Haas. They cost $15 and they look like the $25 kind. I offer you the famous Schloss Bros. & Co., Hamburger and Frat brands. They come in Tan, Gray, Blue, Brown and Mixtures. You can have your choice of two or three button sacks, staple or fancy styles or Norfolks, in Cassimeres, Cheviots or Worsteds.

$5 Panamas

I import my Panamas through Townsend & Grace, of Baltimore. They are real Panamas, sold elsewhere for $6 to $8.

Special Panamas $6 to $7.00.

$3 Trousers

Why pay $4 and $5 for Trousers? Come to my store and see what I offer in All Wool, handsomely tailored Trousers for only $3.00.

Other Trousers from $2.50 to $5.00.

$2 Straw Hats

Here is where I can't be beat. My $2 Straw Hats are in a class by themselves. Many merchants ask you $3 to $4 for no nobbier Hats.

Special Straws $2.50 to $4.00.

Summer Shirts

Real Summer Comfort Shirts for 50c, $1, $1.50, $2 and $2.50. Extra fine Silk Arrow Brand Shirts $5.00.

Summer Clothes

While I am featuring my $15 Suits I have other great values for $10 and $20.

UNDERWEAR

Real summer goods, not merely light weight, but light weight garments built for comfort. I carry a complete line of Balbriggan, Lisle, Nainsook, etc. All lengths and all sizes.

Prices 25c to $3.00 a garment.

Union Suits a specialty.

HATS

Now shape Derbies and Soft Hats. I have the hat for you.

$2.00 and $3.00

CAPS

Always something new.

Good Caps 50c
Better Caps $1.00
Silk and Wool Caps $1.50

JUST RECEIVED

Bulgarian Ties 50c
Delpark Wash Ties .....25c and 50c
Wilson Bros. Silk Hose .....25c and 50c
Everwear Lisle (guaranteed) 25c
Everwear Silk (guaranteed) 50c
Not-a-Seme Lisle 25c

Don't Miss Them

I have hose in all colors, but I want to call attention especially to my White Hose; Lisle, 25c; Silk, 50c.

SOMETHING NEW

Roman Bat Wing Ties 50c

COLLARS

I carry practically all styles of Arrow brand Collars. I recommend to you especially the new comfort styles for summer.

WATCH MY WINDOWS ALWAYS SOMETHING NEW

Polly and Her Pals

Fools Rush In Where They Have To Pay for It.

Copyright, 1913, National News Ass'n.

By Cliff Sterrett

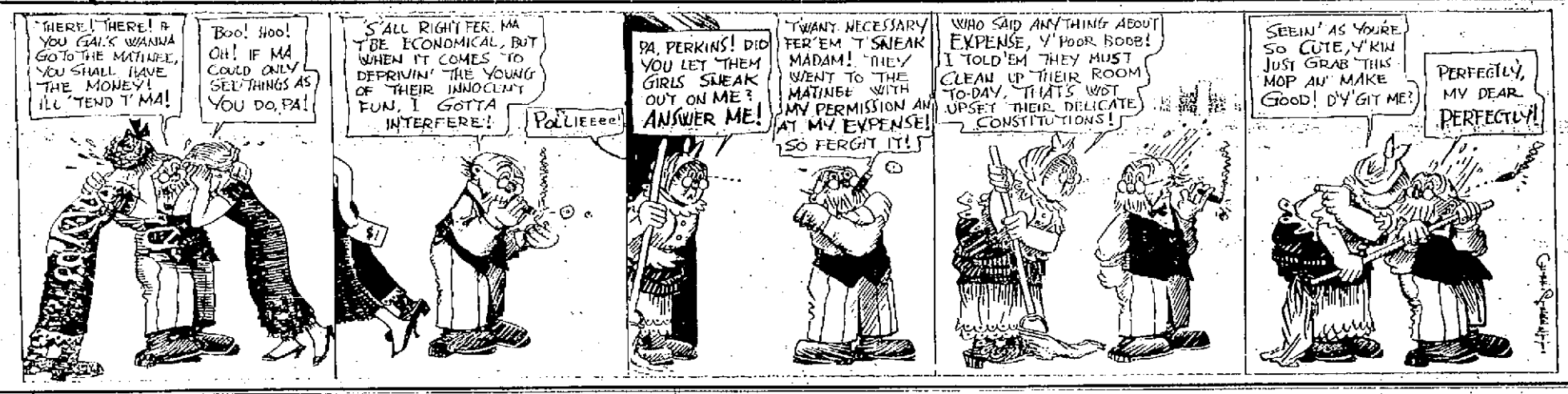

Mrs. Hall Says Her Husband Warned Her, Post Mortem Is Held

Mrs. Wilburn Hall, whose husband shot Robert Brown, Wednesday evening, said last night that her husband took an exceptional interest in the killing of Mrs. Myrtle Wooten and lover Lot McCumber by Jack Wooten, the Wellston miner some months ago. He at the time warned her that if he ever caught her and another man together he would kill both.

The post mortem examination held over the body of Brown was held at Lynn's morgue Thursday evening and revealed the fact that he was twice wounded.

The fatal shot was through the heart. The bullet passed through the left arm from the side, passed through the left lung and directly through the heart, lodging in the right side just under the skin near the nipple. Another bullet entered from the right side of the back and lodged about 3 or 4 inches under the skin. Coroner Dr. O. W. Rohe ordered that an inquest be held this afternoon at one o'clock.

There was a constant stream of curios at Lynn's all day Thursday to view the body of the murdered man. His young widow, Mrs. Annie Coffee Brown, also called for the first time Thursday to view the remains and displayed but little emotion.

Brown, when searched immediately after the killing, was found to have an open knife in his pocket. He had evidently prepared for an attack when Hall's wife discovered her husband approaching and warned him. The woman is still a prisoner at the police station, having been held as a witness. She said Friday that Hall told her mother that he would have killed her also but that he had no more cartridges in his gun. He was unaware that one chamber of his gun was still loaded. Mrs. Hall when asked how long before the shooting she had gone out with Brown and how they spent the afternoon smiled and replied: "That would be talking out of school." Asked if she had ever been in Brown's company before she said he had begged her to elope with him last summer.

A persistent report has been current since Wednesday's killing that Hall was a former Holy Roller preacher. This is denied he not even having been a member of that clan. Some brothers, who arrived here from Kentucky on Thursday have been supplying him with meals though he had offered no objection to the regular prison affair.

Hall expressed a desire for a lawyer Thursday afternoon and asked whom he preferred was quick to mention the name of Attorney Theo. K. Funk. The latter was accordingly notified and called to see him about 4 o'clock. Hall was released from his cell while in consultation with the lawyer who took a statement from him in writing.

It develops that William Hammond, hostler at the American Steam Laundry's stable, was an eye witness of the shooting. Attracted by the sound of a pistol shot he looked in the direction of "The Willows" in time to see Hall pump away again at his victim. He immediately notified Manager Tom Conroy, who also looked on from a distance. Soon girl employees and others at the laundry rushed to the windows and looked on. Strange to say the murder excited very little interest among these young women once the identity of the principals became known and the subject was scarcely mentioned among them Thursday.

Hall's preliminary hearing will be held before Mayor Fred N. Tynes Saturday morning at 9 o'clock and it is likely a special grand jury will be summoned to take up the case early next week. Brown's relatives have no means with which to defray his burial expenses and the body was accordingly turned over to the county undertaker by Lynn Friday.

RID YOUR FEET OF SORE CORNS

Quite easy now to extract any kind of corn—just apply Putnam's Corn Extractor—it works wonders, stops the pain quickly, the thick tissue is softened, and healing goes right to the heart of the corn. In a few hours the hard core is loosened and separated from the toe. Out comes the corn. Too is left smooth—not a mark left. Use only Putnam's Corn Extractor, recommended by druggists and sold in 25c bottles by Fisher & Streich.

Choice of any tailored suit in the house $13.50. Values to $30. At the Atlas. adv

In New Orleans.

Paul Benedict, of the Heer Engine Company, has gone to New Orleans on a business trip in the interest of the firm by which he is employed.

Choice of any tailored suit in the house $13.50. Values to $30. At the Atlas. adv

SPECIAL PICTURES AT LYRIC THEATRE

A special holiday program of three excellent pictures will be shown at the Lyric Theater today for the usual admission of five cents—"The Wayward Son," a Kalem dramatic feature of unusual merit, featuring Carlisle Blackwell and Lucile Young, telling a story that will appeal to everyone, and two screamingly funny biograph comedies. Among the good things coming to the Lyric next week will be "The Vampire of The Desert," a vitagraph feature production that equals anything ever made by this great company. Helen Gardner, who is conceded to be the peer of moving picture actresses, has been especially engaged for this production and her splendid work, backed up by the Vitagraph stars, is superb, the picture has been produced on an extravagant scale and will rank among the finest works of moving picture art.

Samuel Timmonds of New York City, is in Portsmouth this week looking after business affairs.

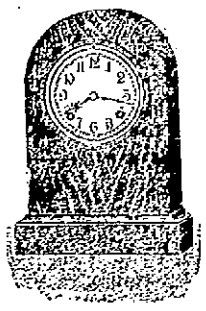

MANTEL CLOCKS

We are showing an entire new line of handsome mantel clocks that are finely finished Mahogany wood cases, with a good reliable movement, good time-keepers, at prices we have never been able to quote before. Clocks from $5.00 to $25.00.

While you are renovating your home put in a new, modern clock, ours are guaranteed reliable.

Mahogany Case $7.00

OTTO ZOELLNER & BRO.
415 CHILLICOTHE ST.

In New Home.

Mr. and Mrs. Sam Walker have moved from Eleventh street to apartments in Grocer Will H. Barber's building at Second and Jefferson streets.

At The Races.

Garland Hern, of the Pressler drug store, has gone to Indianapolis where he will attend the automobile races today.

Buy Your ELECTRIC FANS —AT— The Tritscheller Co.
Reliable Contractors
S. E. Cor. Second and Chillicothe Streets.

USE GAS
FOR HEATING
FOR LIGHTING
FOR POWER
THE PORTSMOUTH GAS CO.

FINDEIS CAFE
DINNER LUNCH 25c
847 GALLIA STREET—11 A. M. TO 7:30 P. M.
A La Carte Service From 5 a. m. to 11 p. m.
Finest Line of Old Whiskies in the City

BANK CAFE
613 Chillicothe St. W. A. WARD, Prop.
Finest line and best assorted stock of wines, liquors, champagne and cigars in the city.
Restaurant in connection. Meals at all hours. Short order lunches a specialty.

Ladies Silk Hose, All Colors, Excellent Values 19c 3 pr. For 50c Lehmans

EZO FOR THE FEET

No Matter How Sore or Painful Your Feet, You Can Dance with Joy

Don't feet blue; good vigorous feet are easy to get. Ask for a 25-cent jar of EZO, a pleasant, refreshing ointment. Rub it on those sore, tired, tender, perspiring, burning feet and the misery will disappear like magic.

Nothing on earth so good for corns, bunions, callouses, rough, chapped or itching skin. Druggists everywhere.

EZO FOR THE FEET

Sold and guaranteed by Wursler Bros.

Storage and Packing

First class accommodation at reasonable rates for storing household goods.

Expert furniture packers and shippers.

Portsmouth Storage & Auction Co.

46 Gallia St. Home Phone 401

Eugene E. Kay
Masonic Temple
Insures anything
Insurable.

DANIEL A SERGE

CONTRACTING PLASTERER

And All Kinds of Cement Work

709½ CHILLICOTHE STREET

NOTICE!

Stone's Wrapped Cakes
ALWAYS FRESH,
Sold exclusively by the
MODEL GROCERY
BRUCH & HURTH
GALLIA AND SINTON

F. T. MORELAND

Attorney-at-Law and Notary Public
217 Masonic Temple.
Home Phone 453

STOP!

Before letting the contract for your cement work, get Bayless Bros. price.
PHONE X 900

Hotel Manhattan
—AND—
Restaurant

European Plan. Reasonable Rates.
Rooms and Bath
MAHERAS BROS., Proprietors.
18 GALLIA

PURE ICE CREAM

Made fresh every day.
Delivered to any part of the city

GEO. W. FREUND
The Druggist
Corner Gallia and Offnere

Public Stenographer

ROOM 26
First National Bank Building

Buy An Indian GOLIKEL Tide Davenport

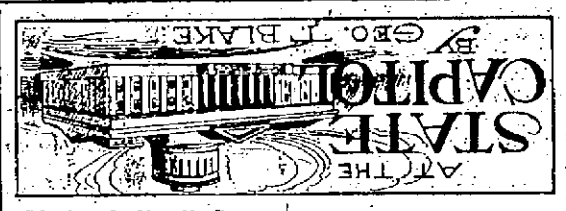

Columbus, O., May 30—Governor Cox is in demand as a commencement orator. He has accepted invitations to deliver commencement orations at three universities. On June 5 he will make the commencement address at Ohio Northern University at Ada, and on June 11 he will be the commencement speaker at Ohio State University at Columbus. On June 16 he will speak at the commencement of Notre Dame University, at South Bend, Ind. He was down for an address at the Mennonite college at Bluffton for Friday, but official business caused him to cancel the engagement. He has many engagements for the next two months. On June 8 he will make a memorial address to the fraternal societies of Newark. On June 13 he will speak at the dedication of a new high school at Sidney. On June 17 he will speak at St. Mary's college at Dayton and also at a meeting of credit men at Cincinnati. On June 18 he will speak at the G. A. R. encampment, which will be held at Washington C. H. On June 19 he will attend and speak at a big picnic of farmers and merchants at Marysville. On June 20 he will speak at an agricultural gathering at the state experiment station at Wooster. On June 21 he will speak at an agricultural gathering at Troy, and on June 26 he will speak at the State Teachers' Association at Cedar Point. The latter part of July he will speak at the unveiling of a portrait of the father of President Wilson at Steubenville. The president's parents are buried in that city. They resided there many years. Wednesday the governor spoke at a big gathering of alfalfa growers at Mechanictown, Champaign county. Thursday evening he will speak at a rally meeting of the north side chamber of commerce, of Columbus.

The officials and attaches of the Columbus state hospital are having a difficult time in preventing Alvaretta Johnson, aged 30, a patient from Clark county, from committing suicide. She has tried 35 different times to take her life. Her latest attempt was by a new method. She pulled a nail from a cupboard with her teeth and then tried to drive it into her head with a flat-iron. Her screams of pain drew the attention of attendants, who restrained her in time to prevent her serious injury. No other patient has made so many attempts at suicide as she has, and the officials fear that some time she may succeed.

It is probable that the supreme court will hear the arguments in the case brought by Daniel C. Brower to compel Secretary of State Graves to appoint him Republican election board member for Montgomery county on June 5. In his answer to the suit, Graves charges that Brower permitted gambling to be carried on in the Garfield club, of which he is president, and that this disqualifies him for the office. Brower, through his attorneys, has just filed a motion in the court, asking that the part of Graves' answer referring to gambling be stricken out as illelevant and immaterial. He contends that under the law Graves must appoint in conformity with the county committee's recommendations. The court's ruling will decide what discretion may be exercised by the secretary of state in the making of appointments.

State Bank Superintendent Emery Lattanner has arranged for a conference of all the examiners of his department in Cleveland during the week of June 7 to talk over the work of the department. The national government has recently adopted the idea of having its bank examiners meet periodically to exchange ideas, and Superintendent Lattanner intends to put this same kind of a plan into effect in his department. It is believed such meetings will bring about increased efficiency in the operation of the department.

It is believed that not many days will elapse before Lieutenant Governor Hugh C. Nichols will change his official title to chief justice of the Ohio Supreme court. He is slated for appointment to this high office. Governor Cox will appoint him. It is probable that Senator William Green, of Coshocton will then be made lieutenant governor.

Columbus, O., May 30—"Is the Miami river the property of the state of Ohio or of the United States?" This is a question that John I. Miller, superintendent of public works, has asked Attorney General Hogan to pass upon. Should it be held that the state owns the river, then the proposed improvements in the river to guard against future flood disasters will be made under the supervision of the state, and the supervising official would be Superintendent Miller. It is thought that the attorney general will rule that the river is under federal control. Montgomery and Butler counties have arranged for the employment of engineers to take changes in the course of the river in thees counties, but Warren county, which is between thees counties has not yet done so, and the situation there has led to the propounding of the inquiry to the attorney general. Warren wants to be taken into consideration in the calculations of the other counties.

A motion will be made to the supreme court for the advancement of the Canton mayoralty contest case to determine whether Art R. Turnbull, Democrat, or Harry S. Schilling, Socialist, was elected mayor of that city last fall. Unless the suit is taken up out of its regular order, it will not be reached for more than a year, by which time the term of the office involved in the controversy would have long been ended. It is believed that the court will advance the case so that it will be known soon who is the legal mayor. Turnbull is on the job. The court of appeals recently ousted Schilling.

The question of whether, when a paroled prisoner is arrested on a lunacy warrant, the arrest constitutes a violation of the conditions of his parole, offers an unique problem to the state board of administration and to the attorney general. The question arises because of the recommitment to the Mansfield Reformatory of Melvin Smith, of Canton, who within the last few days was released from the Columbus State hospital as having been cured of insanity, but he was immediately seized and taken back to the Reformatory whence he was paroled a few years ago. Smith was convicted of manslaughter for having killed a conductor on a train near Canton in 1907. He was paroled but became insane and a year ago was charged with lunacy and sent to the Columbus state hospital. Early this week he was released, but under a literal interpretation of the law, he was sent back to Mansfield on the ground that having been arrested, even though for insanity, he had violated his parole.

Columbus' vice conditions face as thorough a probing as the conditions in Chicago underwent not very long ago. The city council has provided by ordinance for a vice commission of 18 members to be appointed by the mayor and now it is proposed that the sum of $1,000 be appropriated to defray the expenses of the vice-raking that is to come. The commission probably will be composed of members of the various civic organizations of the city.

The last Darke county public graft case is over and the last convicted person involved is en route to the penitentiary. The supreme court's decision against William H. Townsend, former Darke county commissioner, who was convicted in the lower courts of aiding and abetting H. J. Fry, a contractor, in getting money on a false bill, has the effect of closing the penitentiary doors upon Townsend for three years. Sensational revelations marked the history of the cases. It was shown in the testimony that the basement of the Darke county court house was used by the conspirators as a rendezvous where contractors, county commissioners and others would meet regularly and divide the public spoils.

FRECKLES

Don't Hide Them With a Veil; Remove Them With The Othine Prescription

This prescription for the removal of freckles was written by a prominent physician and is usually so successful in removing freckles and giving a clear, beautiful complexion that it is sold by Fisher & Streich under an absolute guarantee to refund the money if it fails.

Don't hide your freckles under a veil; get an ounce of othine and remove them. Even the first few applications should show a wonderful improvement, some of the lighter freckles vanishing entirely.

Be sure to ask the druggist for the double strength othine; it is this that is sold on the money-back guarantee.

Violent Cathartics Injure Health

Side step purgatives—their harsh action is liable to injure the bowels. Why not use CARTER'S LITTLE LIVER PILLS a purely vegetable remedy that has been successfully used by millions for half a century. Acts gently but surely and not only quickly relieves but forever ends the misery of constipation. Use them for dizziness, indigestion, sick headache and all liver troubles.

Small Pill, Small Dose, Small Price.
The GENUINE must bear signature

Brent Good

Look at This Chair
And Look at the Price

This is an exact duplicate of the greatest value that has ever been shown in Portsmouth. It is covered with the very best Boston leather, has the finest tempered spring that the factory can produce, it's highly polished in Mahogany finish and has big claw feet. It is roomy and large, in fact it is very high in quality throughout with the exception of the price which is for spot cash only, sale commencing Saturday morning.

Hansen's
The store from which the June bride should select her outfit.

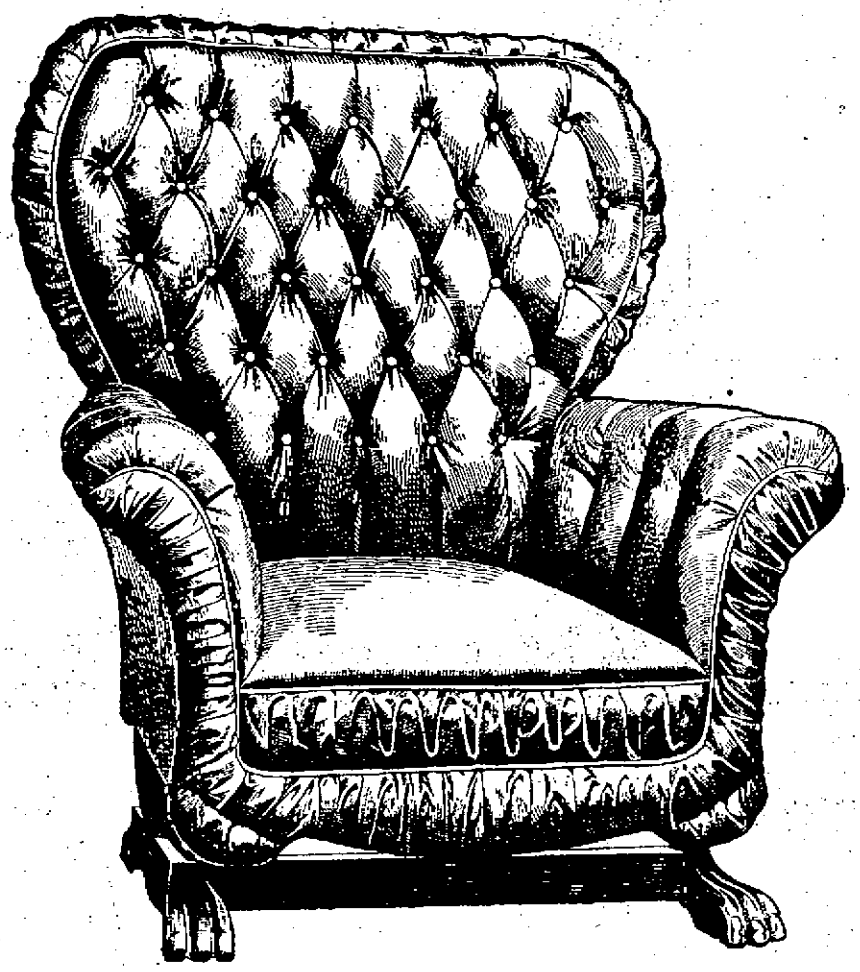

Hansen's
The store where quality is always high and prices always low.

We Have Just Received a Car of This Special Chair and For Advertising Purposes We Will Sell It to You For the Sensationally Low Price of $7.95

JUST ONE OF THE MANY VALUES THAT YOU WILL ALWAYS FIND AT HANSEN'S.

The Hansen Furniture Co.

We Have a Trade That Quality Made — Second and Court Streets

...USE... CHI-NAMEL!

...FOR...

Flood Scarred Floors

For Sale By

The
Pure Drugs Co.

Eleventh and Hutchins. Two Stores Turley Building.

Order a sack from your grocer today.

Coburn Bros., Distributers.

Hibbs Co. To Begin Moving

The Hibbs Hardware Company expects to begin moving from its present quarters on Second street to its new home, the Drew building on Sixth street, next week.

A few of those swell Messaline Waists left at $2.48. Atlas. adv

Did you ever hear of a real human hair switch at 75 cents before? Get one at the Atlas Saturday. adv

Ask Refund.

Edward Yeunger is asking for $26.01 and Alfred Ray for $26.65 refund of the Dow tax in applications filed in common pleas court Wednesday afternoon.

COAL DEALERS' NOTICE

Sealed bids will be received by the Clerk of the Board of Education of the Portsmouth City School District, Scioto County, Ohio, until 12:00, noon, Friday, June 13th, 1913, for 15,000 bushels, more or less, of good run of mine coal; 1,500 bushels, more or less, of good, clean lump coal; and 6,000 bushels, more or less, of smokeless, or Pocahontas coal.

Said coal to be delivered to the several school buildings of said district on or before August 16th, 1913.

Said coal to weigh eighty (80) pounds to the bushel. Each bid must be accompanied by a certified check, or a guarantee by some disinterested person, or persons, in a penalty equal to one-fourth of the amount of the bid, that if the bid is accepted a contract will be entered into and performance of it properly secured. Each bid must contain the name of each person interested therein. The successful bidder must give bond in the sum of fifty per cent of the amount of the contract, guaranteeing the delivery of the same, kind and weight of coal as bid upon and its delivery by August 16th, 1913.

Said Board reserves the right to reject any and all bids.

By order of the Board of Education
WILLIAM C. HAZLEBECK,
Clerk.

May 16-23-30-June 6

Here's A Sensible Thing To Do!

Order your Summer Suit, hand tailored, of the highest grade cloth, fit guaranteed and at a reasonable price. We build all the clothes we sell and we are in position to give you the very best of service.

Fourth and Chillicothe Streets. In The Heart of Portsmouth

SCHWARTZ'S

Tailors, Hatters and Furnishers. Builders of Correct Clothes for Men

TEDDY'S DRINKS.

Russell Williams Is Winner Of Boys Race

Russell Williams distanced all competitors in the cross country run of the Boy Scouts this morning, and won the handsome Boy Scout suit, and also the gold medal presented to the winner.

Williams, who started as a scratch boy, with a previous fair record, reached the coveted goal almost a whole minute before the second man in.

There was a great number of Boy Scouts, interested parents, and other spectators down at the finish in front of the post office, and there was prolonged cheering when the first boy went under the tape, exhausted but game to the very last minute.

With one exception all the boys were pretty well winded when they reached the end of the run. The unusual heat and humidity of the atmosphere made it difficult to run a distance of approximately four miles, and flushed, perspiring face and dogged steps evidenced the strain they labored under before the end of the journey.

The judges, who included Geo. McMahon, Si Strous, Orson H. Ogier, D. P. Haldeman, Dick Richards, Biddy Beers and Rev. J. W. Dunning and Prof. J. D. Groveling, went in a big automobile to the starting point and stayed with the boys until they had passed the railroad, watching to see that they were not handicapped by my freight trains, etc. They then hastened ahead, and came in to the goal on Gallia street near the post office, and watched at the tape for the winner.

Williams came quite a little distance ahead of the next man, Howard Slattery, and the others came in straggling, with one exception when there were two lads came almost at the same instant with one second's difference.

The prize winners in their order were as follows:

Russell Williams: Time, 29 minutes, 7 seconds.

Howard Slattery: Time, 30 minutes.

George Thomas: Time, 32 minutes, 26 seconds. Handicap, 1 minute.

Tom Williams: Time, 32 minutes 33 seconds. Handicap, 1 minute.

Curtis Bellamy: Time, 33 minutes 4 seconds. Handicap, one-half minute.

Lester Nutter: Time, 33 minutes 23 seconds.

Carl Shultz: Time, 34 minutes, 35 seconds. Handicap, one-half minute.

Others running were Roger Jones, Vance Morris, Hayward Anderson, Williams Winters, Norman Hyatt, Harold Shumway, Jas. Breece and Dee York.

Sixteen out of the total entries of twenty-six boys. The course was as follows: Starting from the corner of Chillicothe street, east to the boulevard, down the boulevard west to Chillicothe pike, south on Chillicothe pike to Findlay, south on Findlay to Gallia and down Gallia to the finish at the post office.

The prizes in addition to the gold medal to the winner included two Boy Scout uniforms: Boy Scout shoes; baseball mit; baseball bat; boys' cap and running suit.

Harry Huddleson, physical director of the Boy Scouts, had the run in charge, and was out at the opening, returning to the city at once to make arrangements for the end of the race.

As soon as the runners were in the boys were taken care of my admiring friends and carried away in automobiles. The runners did not take part in the Boy Scout division of the Decoration Day parade.

THE NAILERS BATTED IN RUNS

Peggy Moore's Burley Cubs lost a heart breaker to the Ironton club Thursday, the final score being 4 to 3. It was 1 to 1 up to the eleventh. Then the Cubs made two and apparently sewed up the game. But to and behold the Irontonians batted in three runs and pulled the game out of the fire.

The score: R.H.E.
Ironton . 0 0 0 0 0 0 0 1 0 0 0 3—4 11 1
Maysville 0 0 1 0 0 0 0 0 0 0 0 2—3 11 0
Batteries—Felder and Schwab; Dashner and Geis.

YESTERDAY'S RESULTS

OHIO STATE LEAGUE.
Lexington 9, Portsmouth 0.
Chillicothe 3, Charleston 2.
Hamilton 1, Huntington 0.
Ironton 4, Maysville 3.

NATIONAL LEAGUE.
Cincinnati 13, St. Louis 10.
Pittsburg 6, Chicago 4.
New York 7, Philadelphia 6 (11 innings).
Brooklyn-Boston—rain.

AMERICAN LEAGUE.
Chicago 3, Detroit 2 (10 innings).
Cleveland 0, St. Louis 3.
Washington 5, Boston 2.
Philadelphia 6, New York 5.

AMERICAN ASSOCIATION.
Toledo 10, Louisville 7 (10 innings).
Kansas City 6, Milwaukee 1.
Minneapolis 3, St. Paul 6.
Indianapolis-Columbus—rain.

CLUB STANDING

OHIO STATE LEAGUE.

	Won.	Lost.	Pct.
Chillicothe	12	6	.667
Lexington	11	6	.647
Portsmouth	11	8	.579
Charleston	10	8	.556
Huntington	8	9	.471
Ironton	8	9	.471
Hamilton	7	11	.389
Maysville	5	11	.222

NATIONAL LEAGUE.

	Won.	Lost.	Pct.
Philadelphia	22	8	.733
Brooklyn	19	11	.576
Chicago	21	17	.553
New York	17	16	.515
St. Louis	16	19	.457
Pittsburg	17	20	.459
Boston	13	18	.419
Cincinnati	12	23	.324

AMERICAN LEAGUE.

	Won.	Lost.	Pct.
Philadelphia	25	10	.714
Cleveland	27	12	.692
Washington	20	16	.556
Chicago	22	18	.550
Boston	15	20	.429
St. Louis	18	27	.400
Detroit	16	25	.390
New York	9	25	.265

AMERICAN ASSOCIATION.

	Won.	Lost.	Pct.
Columbus	21	14	.600
Milwaukee	25	18	.581
Louisville	23	19	.551
Kansas City	24	19	.558
Minneapolis	20	20	.500
St. Paul	17	21	.447
Indianapolis	15	21	.417
Toledo	12	26	.300

Hooper and Goodwin Race A Tie In The Matrimonial Handicap

New York, May 30.—Nat Goodwin and De Wolf Hopper, stars in the theatrical and matrimonial firmament for these many years, have startled their friends again. Each has taken a fifth wife, and the score now stands as follows:

Hopper—No. 1, Ella Gardiner; No. 2, Ida Mosher; No. 3, Edna Wallace; No. 4, Nella Bergen; No. 5, Elda Curry.

Goodwin—No. 1, Eliza Weathersby; No. 2, Nella Pease; No. 3, Maxine Elliott; No. 4, Edna Goodrich; No. 5, Marjorie Moreland.

Hopper was married several days ago in New York, and Goodwin a few days later took his fifth wife in Los Angeles. Hopper had his matrimonial rival beaten for a few days, but those who know Goodwin felt that he would not rest, and they were prepared for it when the wire flashed the news that Marjorie Moreland had become Mrs. Goodwin.

Lillian Russell is now happily married, so there is little chance of her re-entering the race, which she ran with Hopper and Goodwin for several years.

Green Mill Whiskey

Bottled in Bond eight years old.

For sale by all first class liquor dealers.

S. M. DENISON
Distributor,
CHILLICOTHE, OHIO.

MEMORIAL HELD AT SCIOTOVILLE

Joint Memorial exercises were held by Sciotoville and Wheelersburg today at the latter village, the members of the Post of Sciotoville going by automobile and buggies to Wheelersburg for the event.

Very interesting exercises were held at the cemetery, Rev. Mr. Weiser, of the Methodist church at Sciotoville, Rev. W. A. Whitner of Wheelersburg, and Mr. Needom of Ironton all making talks and taking part in the exercises in some way.

The children of both places also marched in the parade, and the program commenced this morning at nine o'clock. The decoratinon of the soldiers graves preceded the speech making.

WENT UNDER THE KNIFE

Stricken with appendicitis shortly after he returned to his home Thursday night, Harry Duncan, a local shoeworker, was forced to go under the knife. He was successfully operated upon Friday morning and instead of attending the ball games in Millbrook, as he had planned, he is recovering from a serious operation.

SOME CLASS, BAND IS OUT

(Charleston Mail.)

The fans employed a band to come out for the opening of the series, and the music seemed to get onto the nerves of the Senators for they did not do any such remarkable work as characterized their first barnstorming trip.

A no more interesting race could be asked for than the present one in the Ohio State. The result of one game can make the teams in the first division change around considerably.

Umpire Schuler has a voice like a fog horn. He hails from Beloit, Wis., knows the game, and his decisions were satisfactory in the game yesterday.

FAILED TO WIN GAME AT HOME

New York, May 30.—The rain of the past two days which prevented two double-headers with the Boston club, has clinched for the New York Americans a record which is said to have never been equaled in major league baseball—going into June without winning a game on home grounds.

The Yankees moved on to Philadelphia with the expectation that Peckinpaugh, the new shortstop from Cleveland, would make his debut with Frank Chance's men and perhaps fill a gap in the infield which experts say is one of the most serious defects of the club this season.

Will "Tinker" Around Third

In an effort to bolster up the Reds' fragile infield Manager Joe Tinker is going to send himself to third.

That is IF—
Almeida fails to hit.
Berghammer clouts the ball.
Dick Egan doesn't recover rapidly.
And Grant doesn't drop dead.

HAMILTON WON 1 TO 0

Huntington, May 30.—Long held Huntington to three hits Thursday and Hamilton won 1 to 0.

The score: R.H.E.
Hamilton ..... 0 0 1 0 0 0 0 0 0—1 7 2
Huntington ... 0 0 0 0 0 0 0 0 0—0 3 1
Batteries—Long and Francisco; Lavender and Joyce.

Eugene E. Knox, Masonic Temples, Insures anything Insurable

Hitting 310

Mike O'Day's latest swatting average is .310, which Mike facetiously declares is considerably in excess of his bank account. Mike is playing great ball for Springfield and should be picked up by some A. A. team before watermelon time.

18 inch real human hair switches 75c. At the Atlas. $1.25 value. adv

Johnson Pinched

Chicago, May 30.—Jack Johnson, the negro heavyweight champion who recently was found guilty of violating the Mann "White Slave" law, was arrested again Thursday, this time on the charge of cutting out his muffler while riding in his automobile on North Clark street.

"Well, that's the limit," exclaimed Johnson, after his arrest. "They see mto want to get me all the time. It's persecution, that's all."

18 inch real human hair switches 75c. At the Atlas. $1.25 value. adv

Reds Win Again

Holy Smoke! The Reds have won three in a row. They beat St. Louis Thursday, 13 to 10. Five pitchers were used. The Reds slapped the old pill at will.

THE BABES ARE LEADING

Chillicothe, May 30.—Chillicothe retained its hold on first place Thursday by beating Charleston, 3 to 2. The locals secured all three runs in the third inning on bunched hits.

The score: R.H.E.
Chillicothe ... 0 0 3 0 0 0 0 0 0—3 8 2
Charleston .... 0 0 1 0 0 0 0 1 0—2 8 0
Batteries—Goshorn and Talbot; Cartz and Shook.

Oh, Hum!

The boys in blue who fought so true,
Aer real heroes no one will deny;
But the true blue says Mr. Pooh Pooh
Are the ones who pass the umpire by.

Baker On The Job

A great slugger in a ball game is about as indispensable as a palm leaf fan in the Sahara. Did you notice what Frank Baker of the Athletics did yesterday? He tied the score in the seventh with a homer and then won it out in the ninth with a double.

Ran Wild On Bases

The Reds may not win the pennant, but they hung up a season's record in Thursday's game against St. Louis when they pilfered 10 bases on Long Larry McLean. The Reds simply ran wild on the base paths, the spirit of theft being communicated to almost every member. Rescher stole 2, Marsans 2, Bates 2, Almeida 1, Groh 1 and Devore 2.

To Occupy New Home

Mr. and Mrs. Claude Bowser, who are living in Harrard Place, will move Monday to a cottage they have rented at 1831 Seventh street.

Every Day Is DECORATION DAY At Weber's Shoe Store

We decorate the feet with perfect fitting shoes. They fit because they are perfectly made. They wear because they are manufactured from the best materials, and they look nice because they are the latest style and the acme of the shoemaker's art.

See our nobby line of Oxfords in Men's, Women's and Children's sizes, all colors.

Chas. Weber
503 CHILLICOTHE ST.

Some New Things ...IN... PURSE NOVELTIES At Half The Jewelers Price

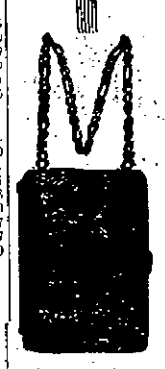

The cut at the left shows a dainty little Vanity Box of German Silver with a Sterling Silver plate on each side for engraving; inside it has a mirror, coin slot, card case, powder puff and case. It is a beautiful little example of the jeweler's art. A positive $5 value... $1.95

$1.95

THE ATLAS CO.

The cut to the right depicts our little silver Vanity Bag, made in the new draw string style. It is a beauty and will not tarnish for it is the best grade of German Mesh. Note the mesh fringe at the top. A positive $2.00 value for 69c

69c

The Atlas Co.

Gold Bond Cards. 603 Chillicothe

CHIMMIE FADDEN'S CHILD BECOMES A SOCIETY GIRL

Washington, May 30.—"Chimmie" Fadden's daughter—that is Ned Townsend's daughter—has been introduced to Washington society by Mrs. John Hays Hammond. She is expected to become one of the belles of the capital, where her father is a popular member of the House of Representatives.

It is not very many years since Townsend then a newspaper man, became famous by Producing "Chimmie" Fadden. He became so famous that the people of Montclair, N. J., where he lives, decided that he ought to go to the House, and they have kept him there for several terms. Ruth Townsend was a very pretty girl in the days of "Chimmie's" greatest fame, but she has grown up into a beauty.

Buys Horses.

The Interstate Transfer Company has just purchased two more teams of horses. They arrived from Circleville, Thursday.

Get a bargain in a nice White Dress at the Atlas. adv

THE SOLDIER BOYS OF FIFTY YEARS AGO

Once more we see them fall in line,
Those heroes tried and true,
Who fought beneath the starry flag,
And wore the army blue.
Their forms are bent and bowed with age;
Their feeble step more slow;
But at heart they are the same brave boys
Of fifty years ago.

Those ranks are thinning very fast,
And in a few short years
White stones will mark the resting place
Of those brave volunteers.
But as long as this proud nation stands,
'Twill ne'er forget, I know
The gallant deeds those soldier boys
Did fifty years ago.

That little group looks sadly small
This Decoration Day,
While fresh mounds in the circle tell
Of heroes passed away.
A few more weary years and then
Their tears will cease to flow,
And once again they'll meet, those boys,
Of fifty years ago.

Oh, soldier boys, of modern times,
Be ever brave and true,
And follow in the foot-steps
Of the boys who wore the blue.
And if your country needs you,
To battle with the foe,
Just remember what those other boys
Did fifty years ago.

Oh never let the dear old flag
Our fathers died to save,
Trail for a moment in the dust,
But may it ever wave
As a blessing and a warning
Alike to friend and foe,
A memory of those soldier boys
Of fifty years ago.

And when at last you're mustered out—
Brave soldiers—one by one,
And have joined those other heroes
Beyond the setting sun,
A nation, too, will mourn your loss
With bitter tears, I know,
Just as she mourns her soldier boys
Of fifty years ago.

—BESSIE RIVERS.
A Soldier's Daughter.

The Spirit Of '76 Like That Of '61

Is alive today in the hearts of all of us—the G. A. R. veterans, the Soldiers of the Spanish-American war and even the Boy Scouts of today. It's the same spirit of American patriotism which dominates them all and which burns in the heart of every true American.

All Honor To Those To Whom Honor Is Due

The Spirit of 1913

Is best demonstrated in the wearing apparel of the men of today, as compared with that of "ye olden days." It's a sharp contrast, but just how sharp you'll not fully appreciate until you see the up-to-the-minute creations in men's apparel at our store.

Ask to see the Royal Blue Serge Suits for Men and Young Men at $15.00.

W. H. BURT & CO.

Growing Children Need Good Bowels

Give a Mild Laxative Occasionally to Insure a Regular Bowel Action

As a child grows older it requires more and more personal attention from the mother, and as the functions of the bowels are of the utmost importance to health, great attention should be paid to them.

Diet is of great importance, and the mother should watch the effect of certain foods. A food will constipate one and not another, and so we have a healthy food like eggs causing biliousness to thousands, and a wholesome fruit like bananas constipating many. It is also to be considered that the child is growing and great changes are taking place in the young man or young woman. The system has not yet settled itself to its later routine.

A very valuable remedy at this stage, and one which every growing boy and girl should be given often, or occasionally, according to the individual circumstances, is Dr. Caldwell's Syrup Pepsin. This is a laxative and tonic combined, so mild that it is given to little babies, and yet equally effective in the most robust constitution. At the first sign of a tendency to constipation give a small dose of Syrup Pepsin at night on retiring, and prompt action will follow in the morning. It not only acts on the stomach and bowels, but its tonic properties build up and strengthen the system generally. Mrs. Henry Babler, Van Dyne, Wis., writes

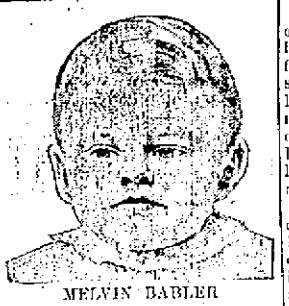

MELVIN BABLER

that her little son, Melvin Babler, was constipated most of the time until she gave him Dr. Caldwell's Syrup Pepsin. Since using this remedy he has never been constipated.

The use of Dr. Caldwell's Syrup Pepsin will teach you to avoid cathartics, salts and pills, as they are too harsh for the majority and their effect is only temporary. Syrup Pepsin brings permanent results, and it can be conveniently obtained of any nearby druggist at fifty cents and one dollar a bottle. Results are always guaranteed or money will be refunded.

If no member of your family has ever used Syrup Pepsin and you would like to make a personal trial of it before buying it in the regular way of a druggist, send your address—a postal will do—to W. B. Caldwell, 417 Washington St., Monticello, Ill., and a free sample bottle will be mailed to you.

Mikado Falls Sick Amid Rumors Of War

Emperor Yoshihito, in the midst of rumors of war in Japan, has been taken suddenly ill with inflammation of the lungs, the physicians in attendance said. He had a high fever and found it necessary to take to his bed. At once eight doctors were called in. Four years ago he suffered from lung trouble and at that time the attack was believed to be serious.

The people of Japan were not disturbed when they learned May 18 that the emperor had caught cold, but the announcement that it had developed into inflammation of the lungs startled them. Yoshihito succeeded his father July 30, 1912, and he is now 34 years old. He has three sons. The eldest, Crown Prince Hirohito, is 12 years old.

During the difficulties with the United States over the alien land question in California no word of the attitude of the mikado has come forth. His sentiments have been as closely veiled as those of the King of England in a similar situation. Nothing has arisen since Yoshihito ascended the throne to indicate his ability as a ruler. The father had two chances—one in the war with China and the other in that with Russia, in both of which Japan was victorious.

Observed The Day.

Mike and Jes Herzog observed Decoration Day by keeping their post-card stands closed this afternoon.

To Prospect In Texas

Ora Brown, of the Portsmouth Hat Company, has decided to leave Portsmouth August 1st, on a prospecting trip to Texas. His family may join him later. He is seriously thinking of locating in the Lone Star State.

BREATH GAVE HIM AWAY

Marion Nichols called at police headquarters Thursday afternoon to see his brother-in-law, J. O. Price, the painter, arrested for forgery. He was denied the privilege, as it was after visiting hours. Nichols then requested Chief Phillips to call up Huntington and notify Price's wife of his arrest. The chief just then got a whiff of Nichols' breath, and telling him he was "keyed" himself, ordered him from the room. Nichols lost no time in complying.

Had A Kick.

Flood refugees at the Second street school building complained to Police Clerk Steve Elliott about an old woman on the top floor sweeping refuse before their doors, Thursday.

Free turtle soup can be had, day and night, Friday and Saturday, at Sudenfeld and Brown's. adv 29-3

Paul McNally of the wholesale liquor firm of Grummel & McNally, has returned from a business trip to Maysville.

LET ME REBUILD YOUR FEET

I can make your feet beautiful and a delight instead of a source of agony.

HENRY H. WINTER
AT
Winter's Economy Shoe Store

SERVICE QUALITY PRICE

Those are the keynotes upon which we are building up our business daily.

We can furnish you with Doors, Windows, Window Glass, Frames, Sash, Flooring, Ceiling, etc., promptly.

Also Cement, Lime, Plaster.

River City Lumber Co.
BOTH PHONES 137. TENTH AND LINCOLN

We Have The Furniture In Stock. Can Deliver At Once.

KITCHEN CABINETS
DAVENPORTS
IRON BEDS
DRESSERS
FOLDING BEDS
COUCHES
PARLOR SUITES
ROCKERS
GAS RANGES
RUGS
BENCH WRINGERS
LAWN SWINGS
PORCH SWINGS

Special
Gas Burner
Fancy Globe
Complete with
Mantel
65c

WE WILL ACCOMMODATE YOU WITH CHARGE ACCOUNT, A SMALL PAYMENT WILL PUT THE GOODS IN YOUR HOME AT ONCE.

WE ARE OUT OF THE HIGH RENT DISTRICT AND CAN AFFORD TO HAVE LARGE WAREHOUSES WHERE WE CAN CARRY A STOCK TO MEET THE PRESENT DEMAND.

LACE CURTAINS
EXTENSION TABLES
SIDE-BOARDS
MATTRESSES
SPRINGS
BUFFETS
GAS FIXTURES
FANCY DOMES
CHINA CLOSETS
LIBRARY TABLES
DINING CHAIRS
MATTING RUGS
CENTER TABLES

Special
9x12
Brussels
Rug
$8.75
EACH

A SOUVENIR--Milk Bottle Holder Given to Every Lady That Calls at Our Store Saturday, May 31!

THE EAST END FURNITURE COMPANY

SIMPSON BLOCK — ELEVENTH AND LAWSON STREETS